



New-Indy Catawba LLC
P.O. Box 7
5300 Cureton Ferry Road
Catawba, SC 29704

Kevin Taylor
Environmental Engineer
Air Enforcement Branch
Enforcement and Compliance Assurance Division
US Environmental Protection Agency, Region 4
61 Forsythe Street, SW
Atlanta, GA 30303

May 08, 2026

Mr. Taylor:

I am submitting this report pursuant to Paragraph 2(b) of EPA's November 16, 2022, Consent Decree. Attached is a map indicating the locations of the three on-site monitors and a summary table of recent 7-day rolling average values. Also attached are the compiled 30-minute average values for both H₂S readings and meteorological data for each onsite monitoring station.

Paragraph 2(b)

The rolling 7-day averages for H₂S readings for this period are summarized as follows:

7-day Period		Onsite 7-day Avgs, ppb H ₂ S		
Period Start (EST)	Period End (EST)	Station 1	Station 2	Station 3
05/01/2026 00:00	05/07/2026 23:59	3.2	0.9	1.4

As required by the Order, New-Indy is continually evaluating its ongoing operations and shall continue developing response actions which include the following, among others:

1. New-Indy's environmental consultant continues to remotely monitor and evaluates each monitoring station's performance on a regular basis, daily checking and validating the precision checks for each station.
2. The mill continues to supplement the WWTP with peroxide and ferric chloride as discussed in previous reports.
3. New-Indy continues monitoring and optimizing mill processes to minimize organic and chemical losses to the sewer. The sustained reduction in daily H₂S levels and rolling averages continues to demonstrate New Indy's successful implementation of corrective actions.
4. The permanent activated carbon filtration unit continues to operate at the outfall structure (PAB, Post Aeration Basin) to potentially reduce variable ambient H₂S and VOC emissions.
5. SCDHEC has approved Trial requests from New Indy Catawba for the use of an industrial odor-reducing aerosol spray (not a masking agent, but an odor reducing agent) and oxygen injection into the primary clarifier influent.

Please let me know if you have questions.

Thank you.

Glenn Rogers
Environmental Manager

cc: Marirose J. Pratt
Associate Regional Counsel
Air & EPCRA Law Office
US Environmental Protection Agency, Region 4
Sam Nunn Atlanta Federal Center
61 Forsythe Street, SW
Atlanta, GA 30303

Attachments:

Monitor Location Map

7-day History (includes 24-hr daily averages, Wind Distribution data, 30-minute averages, and AQS Null Data codes)

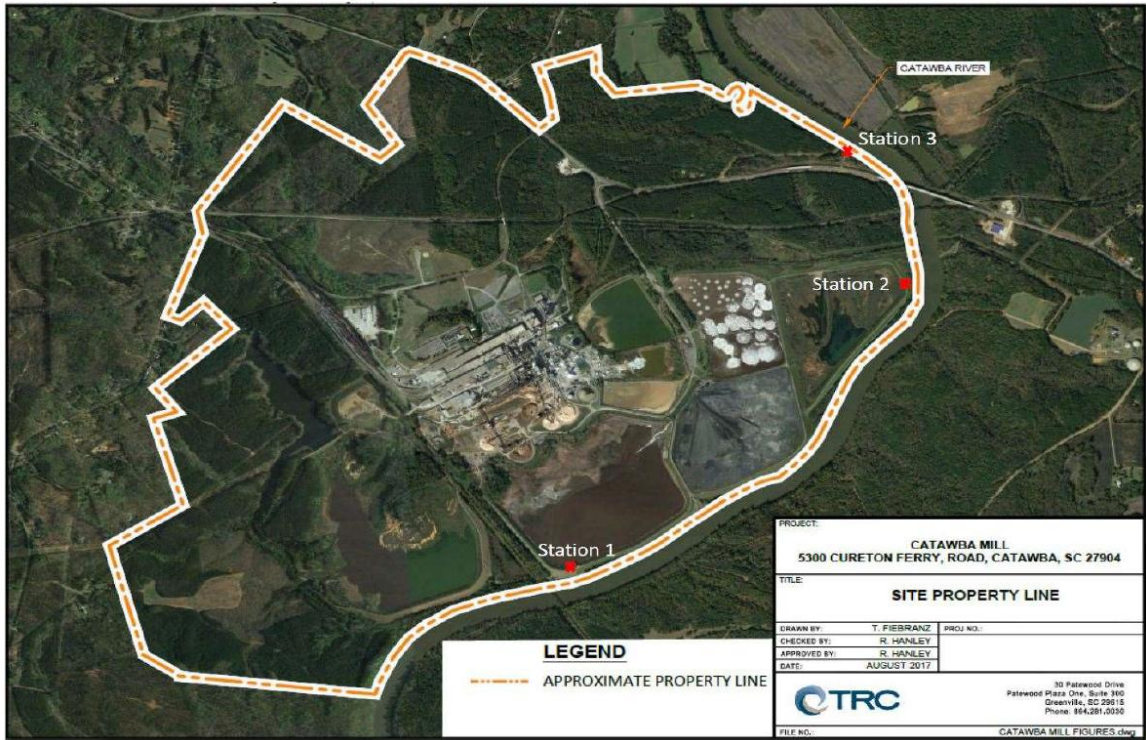

7-Day Wind Rose Plot
 [From 05/01/2026 00:00 to 05/07/2026 23:59]

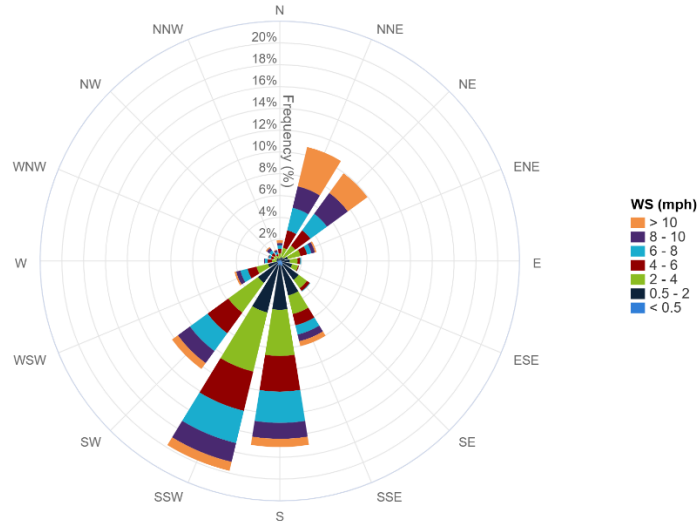

7-day History with Daily Averages

7-Day Period				Onsite 7-day Avgs, ppb H ₂ S			24hr Period	Onsite 24hr Avgs, ppb H ₂ S		
Period Start (EST)	Period End (EST)	Station 1	Station 2	Station 3	Calendar Day	Station 1	Station 2	Station 3		
					00:00 – 24:00					
04/25/2026 00:00	05/01/2026 23:59	2.7	0.5	1.0	05/01/2026	2.9	0.2	0.2		
04/26/2026 00:00	05/02/2026 23:59	2.6	0.4	0.9	05/02/2026	3.1	0.2	0.2		
04/27/2026 00:00	05/03/2026 23:59	3.1	0.5	1.0	05/03/2026	6.7	0.5	1.0		
04/28/2026 00:00	05/04/2026 23:59	3.0	0.7	1.2	05/04/2026	0.9	2.0	1.8		
04/29/2026 00:00	05/05/2026 23:59	3.0	0.7	1.4	05/05/2026	1.5	0.3	1.8		
04/30/2026 00:00	05/06/2026 23:59	3.2	0.7	1.1	05/06/2026	2.2	1.3	1.6		
05/01/2026 00:00	05/07/2026 23:59	3.2	0.9	1.4	05/07/2026	5.4	1.6	2.9		

30-Minute Avgs EST Ending @ Date / Time	Station 1			Station 2			Station 3		
	H2S	MET		H2S	MET		H2S	MET	
	ppb	WS - mph	WD - deg	ppb	WS - mph	WD - deg	ppb	WS - mph	WD - deg
5/8/2026 0:00	11.6	3.4	17	0.2	0.2	168	AV	AV	AV
5/7/2026 23:30	8.8	3.9	11	0.2	0.4	234	AV	AV	AV
5/7/2026 23:00	8.0	4.0	15	0.2	0.2	13	AV	AV	AV
5/7/2026 22:30	9.2	5.2	13	0.2	0.4	33	AV	AV	AV
5/7/2026 22:00	8.4	7.0	26	0.2	0.5	28	AV	AV	AV
5/7/2026 21:30	4.3	7.6	33	0.2	0.6	73	AV	AV	AV
5/7/2026 21:00	14.4	8.7	22	0.2	1.6	13	AV	AV	AV
5/7/2026 20:30	3.4	9.3	32	0.2	1.1	43	AV	AV	AV
5/7/2026 20:00	17.7	13.0	26	0.2	2.2	32	AV	AV	AV
5/7/2026 19:30	7.5	14.5	18	0.2	2.3	16	AV	AV	AV
5/7/2026 19:00	4.5	15.6	11	0.2	6.4	359	AV	AV	AV
5/7/2026 18:30	1.5	7.0	233	6.6	4.5	246	AV	AV	AV
5/7/2026 18:00	3.3	5.9	210	0.4	2.4	208	AV	AV	AV
5/7/2026 17:30	3.4	6.3	203	2.8	3.7	222	AV	AV	AV
5/7/2026 17:00	2.6	5.6	218	1.1	3.8	224	AV	AV	AV
5/7/2026 16:30	2.0	7.9	222	2.3	4.7	231	AV	AV	AV
5/7/2026 16:00	2.1	7.1	211	0.2	4.0	217	AV	AV	AV
5/7/2026 15:30	1.4	7.1	222	0.2	3.8	221	AV	AV	AV
5/7/2026 15:00	2.8	5.9	219	2.3	3.8	222	AV	AV	AV
5/7/2026 14:30	1.9	7.0	225	3.3	3.9	242	AV	AV	AV
5/7/2026 14:00	2.6	5.0	224	3.7	4.0	251	AV	AV	AV
5/7/2026 13:30	2.2	3.5	231	2.6	3.3	245	AV	AV	AV
5/7/2026 13:00	2.7	3.7	220	1.7	BL	BL	AV	AV	AV
5/7/2026 12:30	1.7	5.0	229	BL	4.1	239	AV	AV	AV
5/7/2026 12:00	1.6	3.8	246	BL	3.0	281	AV	AV	AV
5/7/2026 11:30	1.5	5.7	229	BL	3.2	226	AV	AV	AV
5/7/2026 11:00	5.4	4.0	197	BL	2.7	206	0.6	2.1	195
5/7/2026 10:30	5.8	1.7	171	0.2	0.9	187	1.1	1.2	94
5/7/2026 10:00	BL	2.6	195	1.9	1.3	221	0.4	1.3	61
5/7/2026 9:30	BL	2.8	237	4.0	2.1	295	0.2	0.8	72
5/7/2026 9:00	BL	3.6	221	2.1	2.3	219	14.5	1.0	60
5/7/2026 8:30	BL	4.4	200	0.9	2.7	201	14.1	2.0	39
5/7/2026 8:00	2.3	6.0	232	25.1	4.0	236	2.2	2.5	54
5/7/2026 7:30	2.9	7.4	203	0.2	3.8	213	5.0	3.2	45
5/7/2026 7:00	3.9	6.7	190	0.2	3.3	199	0.2	3.0	40
5/7/2026 6:30	6.5	5.4	182	0.2	2.4	197	0.4	1.6	41
5/7/2026 6:00	5.3	5.6	186	0.2	2.5	202	2.2	2.5	37
5/7/2026 5:30	2.6	4.6	206	0.5	1.7	206	4.7	2.1	53
5/7/2026 5:00	1.5	4.8	178	0.7	2.2	191	0.8	1.7	49
5/7/2026 4:30	1.6	4.7	186	0.6	2.3	200	9.1	2.2	37
5/7/2026 4:00	2.6	6.6	202	0.7	2.4	214	3.5	2.2	54
5/7/2026 3:30	6.3	8.9	169	0.2	2.5	189	0.6	2.6	38
5/7/2026 3:00	14.9	6.1	23	0.2	3.2	6	0.2	2.4	69
5/7/2026 2:30	10.2	5.7	42	0.2	0.5	28	0.2	0.9	29
5/7/2026 2:00	27.3	3.0	10	0.2	1.7	2	0.4	0.8	61
5/7/2026 1:30	1.7	1.9	275	0.2	1.1	347	AX	0.9	36
5/7/2026 1:00	1.5	1.2	90	AX	0.5	6	0.2	0.3	55
5/7/2026 0:30	AX	2.2	150	0.2	0.6	152	0.2	0.7	89

30-Minute Avgs EST Ending @ Date / Time	Station 1			Station 2			Station 3		
	H2S	MET		H2S	MET		H2S	MET	
	ppb	WS - mph	WD - deg	ppb	WS - mph	WD - deg	ppb	WS - mph	WD - deg
5/7/2026 0:00	1.9	3.0	141	0.2	0.6	45	0.2	0.6	122
5/6/2026 23:30	3.5	3.7	144	0.2	0.7	64	0.2	1.4	189
5/6/2026 23:00	5.7	2.8	79	0.2	0.8	59	0.2	0.9	95
5/6/2026 22:30	11.1	5.2	358	0.2	2.0	3	0.2	1.4	357
5/6/2026 22:00	1.1	5.1	324	0.2	2.6	328	0.2	1.2	319
5/6/2026 21:30	2.8	8.6	333	0.2	3.0	332	0.2	1.8	324
5/6/2026 21:00	6.1	6.6	357	0.2	2.5	8	0.2	1.7	326
5/6/2026 20:30	16.5	3.4	51	0.4	0.8	58	0.6	0.8	343
5/6/2026 20:00	1.1	2.1	237	0.7	0.8	353	1.2	0.9	338
5/6/2026 19:30	1.5	1.8	178	0.5	0.4	89	1.7	0.5	20
5/6/2026 19:00	2.4	0.6	195	1.5	0.3	86	2.3	0.3	42
5/6/2026 18:30	2.7	1.4	150	1.5	0.5	80	1.4	0.4	87
5/6/2026 18:00	1.9	1.2	178	6.5	1.0	163	0.4	0.5	246
5/6/2026 17:30	1.1	2.5	237	10.4	2.1	234	0.2	0.8	284
5/6/2026 17:00	0.9	3.9	239	9.8	3.0	234	0.2	1.5	251
5/6/2026 16:30	1.0	6.8	223	3.8	4.9	238	0.4	3.4	235
5/6/2026 16:00	1.1	9.3	211	5.9	4.9	231	2.9	4.3	215
5/6/2026 15:30	1.0	8.4	213	2.6	5.3	238	2.1	5.0	223
5/6/2026 15:00	1.0	7.9	212	0.2	5.2	216	2.2	5.7	210
5/6/2026 14:30	1.1	8.6	212	0.2	4.9	222	5.1	4.7	209
5/6/2026 14:00	1.3	8.4	197	0.6	3.7	213	4.2	4.0	199
5/6/2026 13:30	1.2	7.0	209	0.4	3.6	217	5.2	2.1	234
5/6/2026 13:00	1.3	8.8	214	0.8	4.5	219	2.2	1.9	248
5/6/2026 12:30	1.4	5.6	211	1.4	1.1	187	0.8	0.8	314
5/6/2026 12:00	1.3	7.3	218	8.3	4.4	221	4.2	3.3	219
5/6/2026 11:30	1.2	8.9	214	0.2	4.7	219	7.2	3.2	220
5/6/2026 11:00	1.4	7.5	206	0.2	4.6	213	5.6	3.8	197
5/6/2026 10:30	1.3	8.1	205	0.2	4.0	219	5.5	4.8	200
5/6/2026 10:00	1.3	6.8	192	0.2	4.0	202	1.7	3.3	203
5/6/2026 9:30	1.2	6.6	196	0.2	4.1	203	1.9	3.5	192
5/6/2026 9:00	1.5	5.7	190	0.2	3.7	211	0.7	3.1	195
5/6/2026 8:30	1.9	5.7	183	0.2	3.4	207	0.2	3.5	187
5/6/2026 8:00	1.8	5.3	191	0.2	2.4	202	4.7	3.0	179
5/6/2026 7:30	1.3	5.2	209	0.4	2.2	211	4.0	2.0	203
5/6/2026 7:00	1.7	4.9	193	0.2	2.9	209	2.0	2.5	196
5/6/2026 6:30	1.5	4.8	200	0.2	2.2	198	0.6	2.0	183
5/6/2026 6:00	2.0	4.6	185	0.2	2.4	196	0.2	2.3	186
5/6/2026 5:30	1.9	3.9	186	0.2	2.3	201	0.2	2.4	189
5/6/2026 5:00	1.6	5.5	190	0.2	3.0	196	0.2	2.7	180
5/6/2026 4:30	1.4	6.4	190	0.2	2.7	201	0.2	2.6	186
5/6/2026 4:00	1.4	6.5	185	0.2	3.6	192	0.2	2.7	185
5/6/2026 3:30	1.3	6.3	187	0.2	3.1	198	0.2	2.9	185
5/6/2026 3:00	1.3	5.4	183	0.2	2.9	197	0.2	3.0	186
5/6/2026 2:30	1.5	5.9	186	0.2	2.8	196	0.2	2.5	190
5/6/2026 2:00	1.4	5.8	185	0.2	2.9	202	0.4	3.0	182
5/6/2026 1:30	1.5	6.3	185	0.2	2.8	195	AX	3.0	187
5/6/2026 1:00	2.1	6.4	181	AX	2.8	197	0.2	2.8	175
5/6/2026 0:30	AX	6.6	178	0.2	2.9	197	0.2	2.6	189

30-Minute Avgs EST Ending @ Date / Time	Station 1			Station 2			Station 3		
	H2S	MET		H2S	MET		H2S	MET	
	ppb	WS - mph	WD - deg	ppb	WS - mph	WD - deg	ppb	WS - mph	WD - deg
5/6/2026 0:00	2.1	6.9	176	0.2	3.3	193	0.2	3.2	182
5/5/2026 23:30	2.0	8.7	172	0.2	3.3	193	0.2	3.2	183
5/5/2026 23:00	1.7	8.8	170	0.2	3.2	191	0.2	3.5	185
5/5/2026 22:30	1.5	7.8	168	0.2	3.4	190	0.2	2.4	199
5/5/2026 22:00	1.2	7.5	159	0.2	3.0	195	0.2	2.8	181
5/5/2026 21:30	1.3	5.8	162	0.2	2.1	195	0.2	1.9	178
5/5/2026 21:00	1.3	4.7	170	0.2	1.3	201	0.2	1.2	202
5/5/2026 20:30	1.2	2.4	199	0.2	0.5	94	0.2	0.4	310
5/5/2026 20:00	1.9	2.4	187	0.2	0.5	80	0.2	0.4	331
5/5/2026 19:30	3.5	2.8	170	0.2	0.8	142	0.2	0.6	186
5/5/2026 19:00	1.5	3.9	179	0.2	1.8	189	0.2	1.5	181
5/5/2026 18:30	1.1	7.4	190	0.2	3.6	211	8.6	3.3	208
5/5/2026 18:00	1.0	7.8	202	0.2	4.0	219	3.3	4.4	206
5/5/2026 17:30	1.1	7.4	185	0.2	4.0	202	0.4	3.9	191
5/5/2026 17:00	1.1	8.2	184	0.2	4.1	207	0.8	3.4	190
5/5/2026 16:30	1.1	8.4	188	0.2	3.9	197	1.6	3.8	186
5/5/2026 16:00	1.1	8.0	180	0.2	4.0	203	1.3	3.9	193
5/5/2026 15:30	1.0	9.4	201	0.2	4.4	207	4.0	4.1	205
5/5/2026 15:00	1.0	9.5	186	0.2	5.4	216	2.1	5.4	198
5/5/2026 14:30	1.0	9.1	193	0.2	5.0	207	2.6	5.1	196
5/5/2026 14:00	1.1	10.7	192	0.2	4.9	210	1.3	5.2	202
5/5/2026 13:30	1.2	8.7	189	0.2	4.6	215	1.6	3.9	213
5/5/2026 13:00	1.1	7.7	192	0.6	5.0	221	2.0	4.5	198
5/5/2026 12:30	1.0	8.0	202	0.2	5.0	219	1.4	4.9	186
5/5/2026 12:00	0.9	8.3	207	2.1	4.5	225	1.3	4.2	200
5/5/2026 11:30	1.0	6.9	221	1.2	4.1	227	1.8	4.5	199
5/5/2026 11:00	1.2	7.5	218	0.5	3.9	233	1.3	4.3	201
5/5/2026 10:30	1.3	7.0	217	0.2	4.3	236	3.2	4.1	201
5/5/2026 10:00	1.3	6.5	222	0.2	3.8	224	2.8	4.0	192
5/5/2026 9:30	1.1	7.3	216	0.4	4.6	213	4.2	3.6	188
5/5/2026 9:00	1.0	8.3	223	0.2	4.2	223	4.2	4.2	204
5/5/2026 8:30	1.0	7.2	215	0.2	4.0	230	7.4	3.7	193
5/5/2026 8:00	1.0	4.2	219	0.8	1.7	195	10.8	2.6	186
5/5/2026 7:30	1.6	1.8	212	0.2	1.1	205	1.9	1.4	163
5/5/2026 7:00	2.6	0.7	171	0.2	0.4	85	0.4	0.6	105
5/5/2026 6:30	1.9	1.1	184	0.2	0.4	47	0.6	0.7	47
5/5/2026 6:00	2.4	1.0	168	0.2	0.3	68	1.3	0.4	86
5/5/2026 5:30	1.9	1.7	191	0.2	0.5	56	0.9	0.3	48
5/5/2026 5:00	1.5	3.5	194	0.2	0.3	238	0.2	0.4	168
5/5/2026 4:30	1.6	3.3	194	0.2	0.8	188	0.2	0.5	176
5/5/2026 4:00	2.4	3.4	193	0.2	0.8	186	0.2	0.5	156
5/5/2026 3:30	2.0	3.2	195	0.2	0.8	175	0.2	0.7	139
5/5/2026 3:00	1.1	2.3	192	0.2	0.7	184	0.5	0.7	168
5/5/2026 2:30	1.0	2.1	206	0.2	0.4	187	1.4	0.8	184
5/5/2026 2:00	2.3	2.3	191	0.2	0.5	198	0.6	0.6	181
5/5/2026 1:30	1.7	3.1	185	0.2	0.8	196	AX	0.8	173
5/5/2026 1:00	1.7	4.3	202	AX	1.1	210	2.9	1.0	203
5/5/2026 0:30	AX	3.1	205	0.2	0.9	198	2.1	0.8	196

30-Minute Avgs EST Ending @ Date / Time	Station 1			Station 2			Station 3		
	H2S	MET		H2S	MET		H2S	MET	
	ppb	WS - mph	WD - deg	ppb	WS - mph	WD - deg	ppb	WS - mph	WD - deg
5/5/2026 0:00	1.0	3.4	209	0.2	1.1	202	1.8	1.5	203
5/4/2026 23:30	0.9	4.0	201	0.2	1.1	205	1.8	0.9	206
5/4/2026 23:00	0.8	3.7	200	1.6	1.1	214	1.7	0.8	223
5/4/2026 22:30	1.0	2.3	202	21.0	0.9	275	3.6	1.0	193
5/4/2026 22:00	1.0	2.0	209	28.1	0.2	240	5.3	0.3	160
5/4/2026 21:30	0.8	2.8	215	17.5	0.2	301	4.8	0.3	184
5/4/2026 21:00	0.8	3.0	216	7.9	0.2	147	4.4	0.2	92
5/4/2026 20:30	0.8	2.8	196	0.2	0.5	249	1.9	0.6	228
5/4/2026 20:00	0.8	2.3	195	0.2	0.2	26	1.0	0.2	216
5/4/2026 19:30	1.0	2.3	185	0.2	0.2	277	1.4	0.3	224
5/4/2026 19:00	1.1	1.9	183	0.2	1.2	175	0.7	0.9	199
5/4/2026 18:30	0.8	4.4	189	0.2	2.4	204	0.5	2.5	200
5/4/2026 18:00	0.7	7.7	183	0.2	4.0	194	0.2	4.3	192
5/4/2026 17:30	0.8	7.1	182	0.2	3.3	202	1.9	3.0	191
5/4/2026 17:00	0.8	6.1	209	0.2	3.7	228	3.0	3.3	209
5/4/2026 16:30	0.8	7.4	175	0.2	3.5	204	0.7	4.0	187
5/4/2026 16:00	0.8	6.5	199	0.2	3.7	199	1.4	3.2	212
5/4/2026 15:30	0.8	7.5	195	0.2	3.9	230	0.5	3.5	195
5/4/2026 15:00	0.8	7.3	185	0.2	4.2	206	1.3	3.8	195
5/4/2026 14:30	0.7	5.4	185	0.8	3.7	221	0.6	3.4	207
5/4/2026 14:00	0.7	4.9	226	0.2	2.7	218	1.0	3.7	204
5/4/2026 13:30	0.8	3.8	265	0.2	3.4	250	0.2	2.8	202
5/4/2026 13:00	0.8	4.0	173	0.2	2.6	214	0.2	2.7	187
5/4/2026 12:30	0.8	3.7	160	0.2	2.4	275	0.7	2.8	178
5/4/2026 12:00	0.9	4.2	238	0.2	2.6	221	0.2	2.4	196
5/4/2026 11:30	0.8	5.2	216	0.2	3.0	216	0.8	1.8	264
5/4/2026 11:00	0.8	6.4	213	0.9	4.2	232	0.7	2.3	214
5/4/2026 10:30	0.8	5.1	212	0.6	3.5	239	0.2	2.8	220
5/4/2026 10:00	0.8	2.8	204	0.8	1.7	188	0.2	2.1	185
5/4/2026 9:30	0.8	1.2	125	2.5	1.5	137	0.5	1.9	204
5/4/2026 9:00	0.9	2.0	196	0.9	1.1	118	6.0	1.2	75
5/4/2026 8:30	0.9	2.7	201	0.7	2.4	202	9.6	1.7	171
5/4/2026 8:00	0.8	3.2	225	0.4	1.6	230	8.9	2.2	193
5/4/2026 7:30	1.0	1.5	211	0.2	0.5	265	1.9	1.1	167
5/4/2026 7:00	0.9	1.2	214	0.2	0.2	323	0.6	0.4	322
5/4/2026 6:30	0.8	1.3	215	0.2	0.2	276	0.5	0.2	138
5/4/2026 6:00	0.9	1.3	202	0.2	0.2	328	0.2	0.2	96
5/4/2026 5:30	0.9	1.9	202	0.2	0.4	20	0.2	0.3	19
5/4/2026 5:00	0.9	1.3	214	0.2	0.2	27	0.2	0.2	25
5/4/2026 4:30	0.9	1.3	218	0.2	0.2	1	0.9	0.2	296
5/4/2026 4:00	0.9	1.6	210	0.2	0.2	24	0.9	0.2	209
5/4/2026 3:30	1.0	1.2	208	0.2	0.2	35	1.4	0.2	186
5/4/2026 3:00	0.9	1.4	209	2.0	0.2	10	2.8	0.2	187
5/4/2026 2:30	1.0	2.0	215	1.4	0.4	344	2.0	0.5	173
5/4/2026 2:00	1.0	1.8	207	0.2	0.5	73	0.7	0.4	184
5/4/2026 1:30	1.0	2.0	228	0.2	0.5	16	AX	0.5	279
5/4/2026 1:00	1.4	2.2	210	AX	0.6	297	0.8	0.9	235
5/4/2026 0:30	AX	0.9	170	0.9	0.3	18	2.5	0.6	177

30-Minute Avgs EST Ending @ Date / Time	Station 1			Station 2			Station 3		
	H2S	MET		H2S	MET		H2S	MET	
	ppb	WS - mph	WD - deg	ppb	WS - mph	WD - deg	ppb	WS - mph	WD - deg
5/4/2026 0:00	0.9	0.9	203	1.3	0.2	29	2.7	0.3	197
5/3/2026 23:30	0.9	1.2	183	1.4	0.2	54	1.7	0.2	78
5/3/2026 23:00	0.9	1.9	203	1.8	0.2	35	5.1	0.3	162
5/3/2026 22:30	0.9	2.7	218	2.9	0.2	47	5.4	0.2	173
5/3/2026 22:00	0.9	3.2	223	3.2	0.2	52	3.4	0.2	184
5/3/2026 21:30	0.8	2.8	219	1.4	0.2	49	2.3	0.3	185
5/3/2026 21:00	0.7	2.0	210	1.1	0.2	16	2.6	0.2	232
5/3/2026 20:30	0.8	1.4	205	0.2	0.2	13	1.1	0.2	251
5/3/2026 20:00	0.9	1.6	200	0.2	0.3	146	0.9	0.3	188
5/3/2026 19:30	0.9	1.9	187	0.2	0.5	206	3.6	0.6	192
5/3/2026 19:00	0.8	2.5	186	0.2	1.7	176	4.4	0.8	215
5/3/2026 18:30	0.8	3.2	201	0.7	2.0	208	2.4	1.3	212
5/3/2026 18:00	0.7	4.0	212	0.2	2.5	235	2.4	1.8	199
5/3/2026 17:30	0.8	3.8	222	0.2	3.5	257	0.5	1.2	229
5/3/2026 17:00	0.8	4.1	272	0.4	3.7	272	0.2	2.4	238
5/3/2026 16:30	0.8	6.0	237	0.2	5.3	288	0.2	2.4	246
5/3/2026 16:00	0.7	4.5	262	0.4	3.2	234	0.2	2.2	253
5/3/2026 15:30	0.7	4.5	252	0.2	4.8	267	0.2	2.9	213
5/3/2026 15:00	0.7	6.5	238	0.2	3.7	248	0.5	2.6	274
5/3/2026 14:30	0.8	5.3	270	0.5	4.2	239	0.2	3.1	225
5/3/2026 14:00	0.8	5.6	270	0.2	3.9	262	0.2	2.6	201
5/3/2026 13:30	0.8	5.5	255	0.2	3.7	274	0.2	3.3	186
5/3/2026 13:00	0.8	4.8	265	0.7	3.7	254	0.2	2.6	320
5/3/2026 12:30	0.8	7.0	308	0.6	4.5	251	0.2	2.3	334
5/3/2026 12:00	0.8	6.5	292	0.2	4.4	275	0.2	2.1	292
5/3/2026 11:30	0.8	3.8	280	0.2	3.9	286	0.2	2.7	356
5/3/2026 11:00	0.9	4.8	320	0.2	3.7	320	0.2	2.6	349
5/3/2026 10:30	1.2	7.4	349	0.2	4.4	339	0.2	2.5	350
5/3/2026 10:00	2.2	8.0	16	0.2	3.4	9	0.2	3.2	10
5/3/2026 9:30	3.0	9.4	22	0.2	4.3	353	0.2	4.1	358
5/3/2026 9:00	6.2	10.5	20	0.2	4.5	347	0.2	4.2	356
5/3/2026 8:30	12.5	6.5	35	0.2	1.9	329	0.2	3.6	353
5/3/2026 8:00	18.9	4.7	37	0.2	2.2	327	0.2	3.6	354
5/3/2026 7:30	15.1	4.4	47	0.2	0.7	311	0.2	2.0	353
5/3/2026 7:00	8.9	3.3	55	0.2	1.0	18	0.2	1.2	21
5/3/2026 6:30	20.0	3.1	50	0.2	0.8	331	0.2	0.7	42
5/3/2026 6:00	15.6	1.7	21	0.2	0.2	250	0.2	0.4	30
5/3/2026 5:30	26.4	1.6	63	0.2	0.4	37	0.2	0.6	10
5/3/2026 5:00	17.8	2.9	50	0.2	0.4	7	0.2	0.3	53
5/3/2026 4:30	24.9	3.2	58	0.2	0.2	27	0.2	0.5	45
5/3/2026 4:00	55.7	2.5	58	0.2	0.2	338	0.2	0.4	330
5/3/2026 3:30	30.7	1.0	306	0.2	0.2	323	0.2	0.3	237
5/3/2026 3:00	14.6	3.6	44	0.2	0.2	346	0.4	0.2	286
5/3/2026 2:30	6.5	2.0	51	0.2	0.3	27	1.9	0.7	5
5/3/2026 2:00	2.5	1.0	149	1.3	0.3	18	BF	0.6	29
5/3/2026 1:30	3.9	1.4	203	BF	0.3	4	BF	0.3	330
5/3/2026 1:00	BF	1.2	206	BF	0.3	25	0.2	0.2	243
5/3/2026 0:30	BF	1.2	185	0.2	0.5	10	0.2	0.3	245

30-Minute Avgs EST Ending @ Date / Time	Station 1			Station 2			Station 3		
	H2S	MET		H2S	MET		H2S	MET	
	ppb	WS - mph	WD - deg	ppb	WS - mph	WD - deg	ppb	WS - mph	WD - deg
5/3/2026 0:00	5.1	1.9	210	0.2	0.4	4	0.2	0.2	244
5/2/2026 23:30	4.8	2.2	111	0.2	0.5	32	0.2	0.5	247
5/2/2026 23:00	1.5	1.2	164	0.2	0.6	49	0.2	0.8	16
5/2/2026 22:30	1.4	1.1	183	0.2	0.4	344	0.2	0.2	248
5/2/2026 22:00	1.3	1.4	187	0.2	0.4	355	0.2	0.3	274
5/2/2026 21:30	1.3	1.5	180	0.2	0.4	58	0.2	0.3	321
5/2/2026 21:00	0.9	1.3	182	0.2	0.3	7	0.2	0.3	292
5/2/2026 20:30	0.8	1.2	148	0.2	0.5	64	0.2	0.4	356
5/2/2026 20:00	0.8	1.4	173	0.2	0.4	36	0.2	0.3	341
5/2/2026 19:30	0.9	2.0	176	0.2	0.4	71	0.2	0.4	214
5/2/2026 19:00	0.9	2.0	145	0.2	0.3	73	0.2	0.4	247
5/2/2026 18:30	0.8	1.6	111	0.2	0.4	34	0.2	0.6	76
5/2/2026 18:00	0.8	2.4	84	0.2	0.9	87	0.2	0.9	43
5/2/2026 17:30	0.9	4.4	62	0.2	0.6	111	0.2	1.8	65
5/2/2026 17:00	0.9	3.8	67	0.2	0.5	66	0.2	1.4	44
5/2/2026 16:30	0.9	4.0	52	0.2	1.3	81	0.2	2.4	52
5/2/2026 16:00	0.9	4.2	63	0.2	1.9	133	0.2	1.9	9
5/2/2026 15:30	0.9	4.7	60	0.2	1.4	54	0.2	3.0	54
5/2/2026 15:00	0.9	6.2	48	0.2	0.7	102	0.2	2.0	47
5/2/2026 14:30	1.1	7.0	46	0.2	0.8	64	0.2	2.3	32
5/2/2026 14:00	1.1	9.5	42	0.2	1.3	57	0.2	3.1	31
5/2/2026 13:30	1.3	9.8	43	0.2	1.4	81	0.2	3.0	33
5/2/2026 13:00	1.0	8.0	40	0.2	1.4	64	0.2	2.6	33
5/2/2026 12:30	3.4	11.3	27	0.2	1.9	46	0.2	3.6	25
5/2/2026 12:00	2.4	10.9	27	0.2	2.0	31	0.2	3.2	12
5/2/2026 11:30	1.7	11.2	36	0.2	1.6	45	0.2	2.1	25
5/2/2026 11:00	4.9	13.0	28	0.2	2.5	33	0.2	3.9	24
5/2/2026 10:30	1.4	10.5	40	0.2	1.4	66	0.2	3.1	25
5/2/2026 10:00	5.4	10.5	29	0.2	1.3	34	0.2	2.6	20
5/2/2026 9:30	2.6	10.2	33	0.2	1.1	68	0.2	2.9	22
5/2/2026 9:00	5.3	11.5	29	0.2	2.0	44	0.2	3.0	20
5/2/2026 8:30	9.1	8.9	31	0.2	0.9	52	0.2	2.4	22
5/2/2026 8:00	5.5	8.5	14	0.2	1.6	24	0.2	2.9	358
5/2/2026 7:30	7.6	8.6	10	0.2	1.8	4	0.2	2.7	350
5/2/2026 7:00	11.5	6.7	15	0.2	1.5	350	0.2	2.2	355
5/2/2026 6:30	17.8	7.1	22	0.2	1.2	17	0.2	2.2	8
5/2/2026 6:00	23.9	6.5	30	0.2	0.4	57	0.2	1.3	22
5/2/2026 5:30	3.9	3.0	67	0.2	1.0	44	0.2	1.0	27
5/2/2026 5:00	1.4	0.4	201	0.2	0.3	43	0.2	0.2	296
5/2/2026 4:30	1.1	0.5	175	0.2	0.3	46	0.2	0.3	43
5/2/2026 4:00	0.9	0.7	154	0.2	0.2	12	0.2	0.3	237
5/2/2026 3:30	1.0	0.8	181	0.2	0.2	332	0.2	0.5	196
5/2/2026 3:00	0.9	1.1	179	0.2	0.3	332	0.2	0.4	205
5/2/2026 2:30	0.9	0.4	203	0.2	0.2	327	0.2	0.3	235
5/2/2026 2:00	1.0	0.5	204	0.2	0.3	322	0.4	0.3	248
5/2/2026 1:30	1.0	0.7	169	0.2	0.3	338	AX	0.2	235
5/2/2026 1:00	1.0	1.0	161	AX	0.2	340	0.2	0.2	244
5/2/2026 0:30	AX	0.5	141	0.2	0.3	334	0.2	0.2	251

30-Minute Avgs EST Ending @ Date / Time	Station 1			Station 2			Station 3		
	H2S	MET		H2S	MET		H2S	MET	
	ppb	WS - mph	WD - deg	ppb	WS - mph	WD - deg	ppb	WS - mph	WD - deg
5/2/2026 0:00	0.9	0.9	139	0.2	0.3	335	0.2	0.2	224
5/1/2026 23:30	1.0	1.0	160	0.2	0.4	4	0.2	0.3	240
5/1/2026 23:00	0.9	1.4	131	0.2	0.3	85	0.2	0.4	233
5/1/2026 22:30	1.0	1.3	150	0.2	0.4	73	0.2	0.5	289
5/1/2026 22:00	1.2	1.4	144	0.2	0.4	33	0.2	0.4	262
5/1/2026 21:30	1.6	0.8	143	0.2	0.5	70	0.2	0.4	41
5/1/2026 21:00	1.3	1.1	148	0.2	0.6	8	0.2	0.4	17
5/1/2026 20:30	1.0	1.1	161	0.2	0.3	32	0.2	0.5	350
5/1/2026 20:00	0.9	1.1	139	0.2	0.4	60	0.2	0.4	307
5/1/2026 19:30	0.9	1.8	168	0.2	1.1	76	0.2	1.1	316
5/1/2026 19:00	0.9	1.7	121	0.2	0.6	79	0.2	1.0	175
5/1/2026 18:30	0.9	2.8	145	0.2	0.6	79	0.2	0.7	130
5/1/2026 18:00	0.8	3.1	137	0.2	0.7	94	0.2	1.5	166
5/1/2026 17:30	0.8	2.5	133	0.2	0.6	87	0.2	0.9	95
5/1/2026 17:00	0.8	3.6	130	0.2	1.0	125	0.2	1.8	160
5/1/2026 16:30	0.9	4.0	115	0.2	1.1	110	0.2	1.5	163
5/1/2026 16:00	1.0	2.5	98	0.2	1.5	131	0.2	1.8	31
5/1/2026 15:30	1.2	5.0	19	0.2	1.6	192	0.2	1.6	39
5/1/2026 15:00	1.0	3.2	39	0.2	1.2	45	0.2	1.9	96
5/1/2026 14:30	1.1	3.5	31	0.2	1.3	101	0.2	1.9	45
5/1/2026 14:00	0.9	4.8	45	0.2	1.9	51	0.2	2.4	53
5/1/2026 13:30	1.1	5.6	52	0.2	1.4	63	0.2	3.0	60
5/1/2026 13:00	1.5	7.5	46	0.2	1.6	89	0.2	3.3	46
5/1/2026 12:30	1.7	10.2	33	0.2	1.9	17	0.2	3.8	38
5/1/2026 12:00	1.4	11.1	36	0.2	1.4	58	0.2	2.8	31
5/1/2026 11:30	0.9	4.2	71	0.2	1.3	46	0.2	2.7	61
5/1/2026 11:00	0.9	5.1	78	0.2	1.5	126	0.2	3.6	67
5/1/2026 10:30	1.2	7.5	64	0.2	1.4	80	0.2	3.4	58
5/1/2026 10:00	1.3	8.1	63	0.2	0.9	125	0.2	2.5	37
5/1/2026 9:30	2.8	11.8	38	0.2	1.1	102	0.2	2.8	24
5/1/2026 9:00	3.2	10.4	42	0.2	1.1	54	0.2	2.4	23
5/1/2026 8:30	3.1	9.2	44	0.2	0.8	45	0.2	2.2	29
5/1/2026 8:00	5.5	10.2	36	0.2	0.9	48	0.2	3.0	24
5/1/2026 7:30	6.3	9.3	33	0.2	0.9	40	0.2	2.5	26
5/1/2026 7:00	7.3	8.8	35	0.2	0.4	103	0.2	2.4	22
5/1/2026 6:30	4.9	8.8	35	0.2	1.1	1	0.2	2.1	16
5/1/2026 6:00	6.1	7.2	54	0.2	0.7	163	0.2	2.3	30
5/1/2026 5:30	6.6	10.7	35	0.2	0.8	72	0.2	2.8	24
5/1/2026 5:00	6.7	11.9	32	0.2	1.1	8	0.2	2.8	20
5/1/2026 4:30	5.1	8.9	46	0.2	0.4	200	0.2	2.1	34
5/1/2026 4:00	6.3	10.2	42	0.2	0.7	325	0.2	2.0	28
5/1/2026 3:30	5.6	11.1	45	0.2	0.9	135	0.2	2.5	33
5/1/2026 3:00	4.5	13.4	32	0.2	1.4	41	0.2	3.4	28
5/1/2026 2:30	4.8	11.7	33	0.2	0.8	120	0.2	3.1	27
5/1/2026 2:00	2.0	8.3	40	0.2	0.5	135	0.2	2.2	28
5/1/2026 1:30	5.3	7.5	43	0.2	0.5	140	AX	2.2	16
5/1/2026 1:00	17.6	6.7	24	AX	0.7	133	0.2	2.1	11
5/1/2026 0:30	AX	5.8	42	0.2	0.5	71	0.2	1.6	20

AQS Null Data Codes	
Qualifier Code	Item Description
AB	TECHNICIAN UNAVAILABLE
AC	CONSTRUCTION/REPAIRS IN AREA
AD	SHELTER STORM DAMAGE
AE	SHELTER TEMPERATURE OUTSIDE LIMITS
AI	INSUFFICIENT DATA (CAN'T CALCULATE)
AM	MISCELLANEOUS VOID
AN	MACHINE MALFUNCTION
AO	BAD WEATHER
AP	VANDALISM
AS	POOR QUALITY ASSURANCE RESULTS
AT	CALIBRATION
AU	MONITORING WAIVED
AV	POWER FAILURE (POWR)
AW	WILDLIFE DAMAGE
AX	PRECISION CHECK (PREC)
AY	Q C CONTROL POINTS (ZERO/SPAN)
BA	MAINTENANCE/ROUTINE REPAIRS
BB	UNABLE TO REACH SITE
BC	MULTI-POINT CALIBRATION
BD	AUTO CALIBRATION
BE	BUILDING/SITE REPAIR
BF	PRECISION/ZERO/SPAN
BJ	OPERATOR ERROR
BK	SITE COMPUTER/DATA LOGGER DOWN
BL	Q C AUDIT (AUDT)
EC	EXCEED CRITICAL CRITERIA