



New-Indy Catawba LLC
 P.O. Box 7
 5300 Cureton Ferry Road
 Catawba, SC 29704

Kevin Taylor
 Environmental Engineer
 Air Enforcement Branch
 Enforcement and Compliance Assurance Division
 US Environmental Protection Agency, Region 4
 61 Forsythe Street, SW
 Atlanta, GA 30303

April 17, 2026

Mr. Taylor:

I am submitting this report pursuant to Paragraph 2(b) of EPA's November 16, 2022, Consent Decree. Attached is a map indicating the locations of the three on-site monitors and a summary table of recent 7-day rolling average values. Also attached are the compiled 30-minute average values for both H₂S readings and meteorological data for each onsite monitoring station.

Paragraph 2(b)

The rolling 7-day averages for H₂S readings for this period are summarized as follows:

7-day Period		Onsite 7-day Avgs, ppb H ₂ S		
Period Start (EST)	Period End (EST)	Station 1	Station 2	Station 3
04/10/2026 00:00	04/16/2026 23:59	2.3	1.7	2.4

As required by the Order, New-Indy is continually evaluating its ongoing operations and shall continue developing response actions which include the following, among others:

1. New-Indy's environmental consultant continues to remotely monitor and evaluates each monitoring station's performance on a regular basis, daily checking and validating the precision checks for each station.
2. The mill continues to supplement the WWTP with peroxide and ferric chloride as discussed in previous reports.
3. New-Indy continues monitoring and optimizing mill processes to minimize organic and chemical losses to the sewer. The sustained reduction in daily H₂S levels and rolling averages continues to demonstrate New Indy's successful implementation of corrective actions.
4. The permanent activated carbon filtration unit continues to operate at the outfall structure (PAB, Post Aeration Basin) to potentially reduce variable ambient H₂S and VOC emissions.
5. SCDHEC has approved Trial requests from New Indy Catawba for the use of an industrial odor-reducing aerosol spray (not a masking agent, but an odor reducing agent) and oxygen injection into the primary clarifier influent.

Please let me know if you have questions.

Thank you.

Glenn Rogers
 Environmental Manager

cc: Marirose J. Pratt
 Associate Regional Counsel
 Air & EPCRA Law Office
 US Environmental Protection Agency, Region 4
 Sam Nunn Atlanta Federal Center
 61 Forsythe Street, SW
 Atlanta, GA 30303

Attachments:

- Monitor Location Map
- 7-day History (includes 24-hr daily averages, Wind Distribution data, 30-minute averages, and AQS Null Data codes)

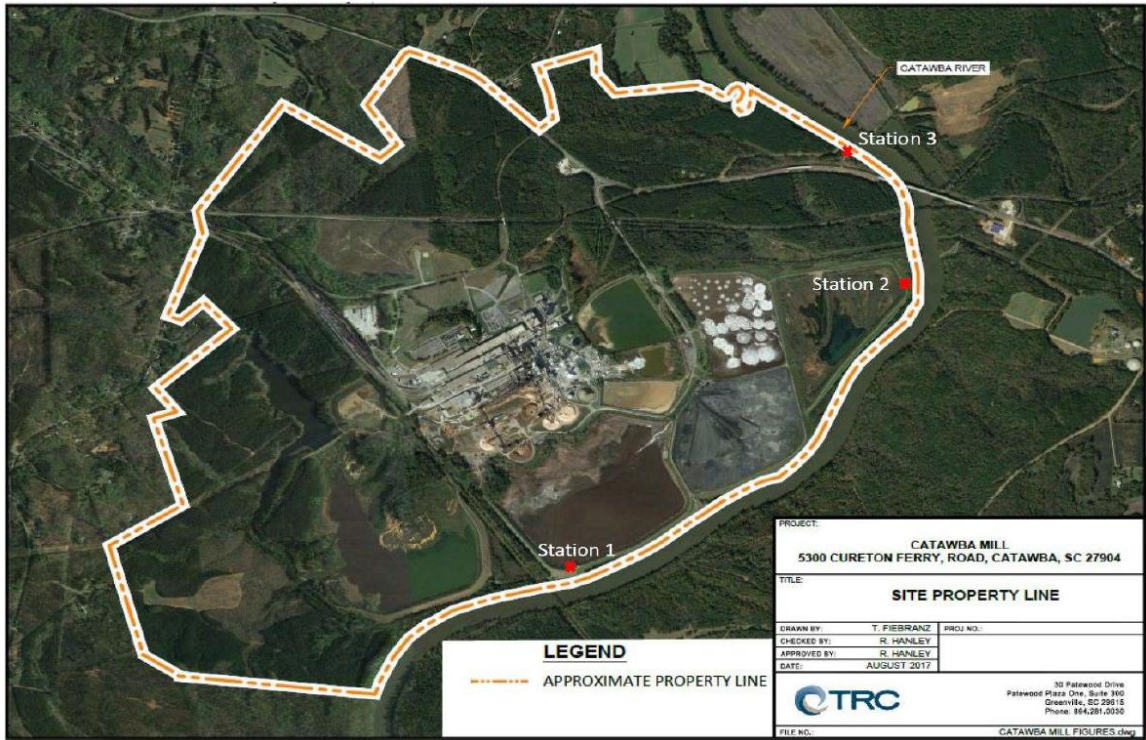

7-Day Wind Rose Plot
 [From 04/10/2026 00:00 to 04/16/2026 23:59]

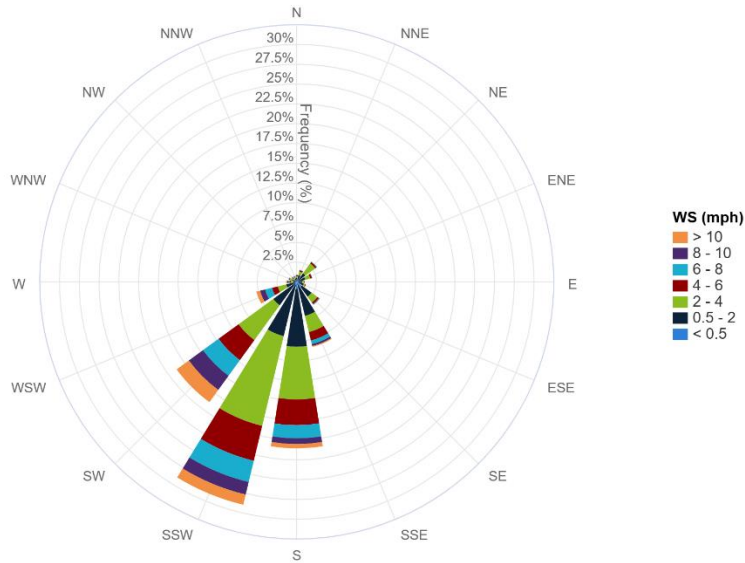

7-day History with Daily Averages

7-Day Period		Onsite 7-day Avgs, ppb H ₂ S			24hr Period	Onsite 24hr Avgs, ppb H ₂ S		
Period Start (EST)	Period End (EST)	Station 1	Station 2	Station 3	Calendar Day 00:00 – 24:00	Station 1	Station 2	Station 3
04/04/2026 00:00	04/10/2026 23:59	4.6	0.6	0.7	04/10/2026	7.4	0.7	0.8
04/05/2026 00:00	04/11/2026 23:59	4.4	0.6	0.7	04/11/2026	1.7	0.5	0.8
04/06/2026 00:00	04/12/2026 23:59	4.0	0.4	0.5	04/12/2026	1.6	0.5	0.9
04/07/2026 00:00	04/13/2026 23:59	3.3	0.4	0.7	04/13/2026	1.5	0.6	1.7
04/08/2026 00:00	04/14/2026 23:59	2.9	0.6	1.2	04/14/2026	1.2	1.3	4.1
04/09/2026 00:00	04/15/2026 23:59	2.7	1.1	1.8	04/15/2026	1.2	4.1	4.4
04/10/2026 00:00	04/16/2026 23:59	2.3	1.7	2.4	04/16/2026	1.3	4.0	4.5

30-Minute Avgs EST Ending @ Date / Time	Station 1			Station 2			Station 3		
	H2S	MET		H2S	MET		H2S	MET	
	ppb	WS - mph	WD - deg	ppb	WS - mph	WD - deg	ppb	WS - mph	WD - deg
4/17/2026 0:00	0.9	2.5	190	0.2	0.3	69	0.5	0.9	180
4/16/2026 23:30	1.0	2.7	209	1.3	0.3	53	1.1	0.4	171
4/16/2026 23:00	2.3	2.0	168	1.3	0.2	144	2.5	0.4	193
4/16/2026 22:30	1.4	1.0	136	1.4	0.2	58	1.6	0.2	304
4/16/2026 22:00	1.2	0.9	143	6.2	0.3	63	6.1	0.4	100
4/16/2026 21:30	1.1	2.6	219	14.2	0.8	75	16.6	1.2	131
4/16/2026 21:00	0.8	2.7	138	25.8	0.6	170	21.8	1.7	192
4/16/2026 20:30	0.8	2.5	144	31.3	1.6	219	21.9	2.6	216
4/16/2026 20:00	1.0	3.8	202	0.2	1.2	220	15.8	1.7	211
4/16/2026 19:30	1.4	3.2	201	0.2	1.2	184	4.6	0.9	208
4/16/2026 19:00	1.0	4.4	211	6.2	2.5	218	1.7	1.8	228
4/16/2026 18:30	0.9	8.5	214	2.5	4.9	228	2.4	4.4	224
4/16/2026 18:00	0.9	8.4	214	2.1	4.5	228	3.4	4.8	217
4/16/2026 17:30	0.9	10.0	217	1.4	6.0	227	2.4	4.1	222
4/16/2026 17:00	1.0	8.7	223	7.2	6.8	239	0.6	4.5	225
4/16/2026 16:30	0.9	8.8	228	6.8	6.4	236	0.9	5.1	220
4/16/2026 16:00	0.9	9.2	223	6.0	7.4	238	1.7	4.8	216
4/16/2026 15:30	0.9	9.9	224	3.3	7.2	233	1.0	5.1	238
4/16/2026 15:00	0.9	10.9	215	2.8	7.0	235	0.8	4.4	223
4/16/2026 14:30	0.8	9.0	231	3.7	6.3	235	0.8	4.9	218
4/16/2026 14:00	0.8	9.0	226	0.7	5.9	227	1.8	4.8	219
4/16/2026 13:30	1.0	10.7	207	1.2	6.0	228	1.2	4.3	214
4/16/2026 13:00	1.1	9.3	231	2.2	7.2	241	0.2	4.2	240
4/16/2026 12:30	1.2	10.7	230	4.0	8.3	239	1.0	5.3	216
4/16/2026 12:00	1.5	9.9	225	1.9	7.6	228	3.0	5.4	219
4/16/2026 11:30	1.6	12.2	216	1.8	7.5	228	2.5	5.7	218
4/16/2026 11:00	2.9	10.3	209	2.0	6.8	224	0.2	4.5	232
4/16/2026 10:30	2.0	10.6	226	4.8	7.6	232	0.2	4.7	221
4/16/2026 10:00	1.1	9.5	240	3.6	6.5	264	0.2	3.2	240
4/16/2026 9:30	2.1	7.1	221	4.8	4.7	236	0.2	3.2	225
4/16/2026 9:00	2.0	4.9	198	3.3	3.7	222	0.2	3.3	221
4/16/2026 8:30	2.2	4.6	201	2.4	3.3	209	6.0	2.8	211
4/16/2026 8:00	2.3	4.8	206	7.6	2.9	210	9.3	2.1	196
4/16/2026 7:30	2.2	2.7	208	5.1	1.5	211	12.2	2.1	187
4/16/2026 7:00	1.6	2.3	210	0.2	0.9	221	8.6	1.5	181
4/16/2026 6:30	0.9	1.3	228	0.2	0.4	232	9.3	1.0	187
4/16/2026 6:00	1.0	1.8	227	0.5	0.5	208	9.8	1.3	187
4/16/2026 5:30	1.1	2.0	209	3.3	0.4	214	8.3	1.1	182
4/16/2026 5:00	1.1	2.8	203	4.0	0.4	242	6.5	1.4	189
4/16/2026 4:30	1.9	3.4	193	2.4	0.3	263	4.4	1.1	183
4/16/2026 4:00	1.5	2.8	203	3.6	0.3	230	2.3	0.8	181
4/16/2026 3:30	1.7	2.9	204	1.1	0.4	316	2.9	1.0	197
4/16/2026 3:00	1.7	2.6	189	0.2	0.4	174	2.2	0.7	184
4/16/2026 2:30	1.2	2.8	198	0.2	0.3	237	2.7	0.9	194
4/16/2026 2:00	1.2	1.7	196	0.7	0.2	58	4.1	0.6	179
4/16/2026 1:30	1.0	2.4	219	1.3	0.2	91	AX	0.8	157
4/16/2026 1:00	1.5	2.3	206	AX	0.2	318	0.9	0.5	181
4/16/2026 0:30	AX	2.3	202	0.4	0.3	249	1.3	0.7	196

30-Minute Avgs EST Ending @ Date / Time	Station 1			Station 2			Station 3		
	H2S	MET		H2S	MET		H2S	MET	
	ppb	WS - mph	WD - deg	ppb	WS - mph	WD - deg	ppb	WS - mph	WD - deg
4/16/2026 0:00	0.8	1.1	187	0.2	0.4	129	0.9	0.7	187
4/15/2026 23:30	1.4	1.0	156	0.2	0.6	217	1.9	1.1	186
4/15/2026 23:00	1.2	0.3	76	0.2	0.4	100	1.0	0.5	196
4/15/2026 22:30	0.8	1.1	185	1.6	0.3	209	7.0	0.4	183
4/15/2026 22:00	0.8	1.7	205	2.2	0.3	76	5.3	0.5	154
4/15/2026 21:30	0.9	2.1	190	2.0	0.2	83	10.3	0.4	138
4/15/2026 21:00	0.9	2.6	212	7.2	0.7	211	8.7	0.7	173
4/15/2026 20:30	1.1	4.1	201	0.2	0.4	181	5.5	0.8	153
4/15/2026 20:00	1.1	4.1	211	0.2	0.3	215	0.8	0.3	137
4/15/2026 19:30	1.0	4.1	198	0.2	1.2	185	1.0	0.8	202
4/15/2026 19:00	1.0	4.5	193	0.2	1.8	196	2.3	1.5	209
4/15/2026 18:30	0.9	6.2	192	0.2	3.0	203	1.1	2.5	196
4/15/2026 18:00	1.1	6.2	185	0.2	3.3	210	2.6	3.1	191
4/15/2026 17:30	1.1	5.8	201	0.2	4.3	221	3.3	3.2	206
4/15/2026 17:00	1.0	7.4	212	1.4	5.2	225	3.7	4.3	210
4/15/2026 16:30	0.9	7.7	212	1.8	4.6	227	2.6	3.6	203
4/15/2026 16:00	1.0	8.7	206	1.4	4.8	221	1.7	4.2	206
4/15/2026 15:30	0.8	8.2	220	2.1	5.5	238	2.1	4.5	194
4/15/2026 15:00	0.8	8.5	217	0.9	5.4	222	1.6	4.4	205
4/15/2026 14:30	0.8	7.4	220	2.4	5.6	235	1.3	4.6	214
4/15/2026 14:00	0.8	9.3	204	1.3	5.2	225	1.4	4.5	197
4/15/2026 13:30	0.9	6.5	224	0.8	5.2	233	1.1	4.7	204
4/15/2026 13:00	1.0	8.4	215	1.1	4.9	225	0.8	4.5	210
4/15/2026 12:30	1.3	6.2	208	0.7	4.7	217	0.9	4.4	193
4/15/2026 12:00	1.3	6.7	225	1.3	5.5	234	1.0	4.0	194
4/15/2026 11:30	1.3	7.7	232	1.8	4.6	240	0.5	3.0	207
4/15/2026 11:00	1.5	4.8	205	0.2	3.5	217	1.7	3.1	185
4/15/2026 10:30	1.2	5.2	228	0.4	3.0	223	1.4	3.1	174
4/15/2026 10:00	2.0	4.4	217	0.4	2.7	204	1.8	3.0	176
4/15/2026 9:30	2.2	3.9	194	0.2	2.7	203	2.2	2.2	185
4/15/2026 9:00	2.1	3.7	200	0.4	3.3	218	2.6	2.6	176
4/15/2026 8:30	1.6	4.2	213	2.1	3.6	222	5.7	2.8	186
4/15/2026 8:00	1.4	3.5	221	0.9	1.7	208	9.4	2.6	183
4/15/2026 7:30	1.0	3.2	224	11.6	1.0	215	12.4	1.9	176
4/15/2026 7:00	0.9	3.0	210	60.1	0.9	227	7.3	1.0	188
4/15/2026 6:30	0.9	3.1	220	19.9	1.1	228	2.1	0.4	118
4/15/2026 6:00	0.9	1.9	220	1.4	0.9	235	2.3	0.4	125
4/15/2026 5:30	0.9	1.9	213	1.6	1.1	227	3.1	0.7	183
4/15/2026 5:00	0.9	2.5	210	0.9	1.0	230	5.3	0.7	196
4/15/2026 4:30	3.1	1.3	217	3.2	0.9	239	13.4	0.9	201
4/15/2026 4:00	1.2	1.6	193	2.0	0.5	223	17.9	0.9	153
4/15/2026 3:30	2.0	1.1	207	7.3	0.8	228	18.8	0.6	250
4/15/2026 3:00	1.3	1.7	191	7.8	0.4	167	15.8	0.3	203
4/15/2026 2:30	0.8	2.7	230	27.2	0.5	212	6.2	0.5	206
4/15/2026 2:00	0.9	2.3	225	7.9	0.6	227	4.2	0.8	207
4/15/2026 1:30	1.0	1.9	215	2.4	0.4	236	AX	0.8	152
4/15/2026 1:00	2.1	1.6	177	AX	0.4	138	2.5	1.0	199
4/15/2026 0:30	AX	2.0	193	1.5	0.3	70	1.7	0.4	80

30-Minute Avgs EST Ending @ Date / Time	Station 1			Station 2			Station 3		
	H2S	MET		H2S	MET		H2S	MET	
	ppb	WS - mph	WD - deg	ppb	WS - mph	WD - deg	ppb	WS - mph	WD - deg
4/15/2026 0:00	1.1	2.7	218	1.6	0.3	292	4.5	0.3	101
4/14/2026 23:30	1.4	1.6	198	0.6	0.3	113	2.9	0.7	193
4/14/2026 23:00	0.9	0.2	181	1.2	0.7	71	3.0	0.6	172
4/14/2026 22:30	0.7	3.1	161	1.3	0.3	25	9.9	0.4	223
4/14/2026 22:00	0.7	2.8	213	1.6	0.3	76	5.9	0.5	178
4/14/2026 21:30	0.8	2.2	195	1.8	0.2	262	6.0	0.5	287
4/14/2026 21:00	0.8	2.0	202	0.2	0.3	114	4.7	0.6	126
4/14/2026 20:30	0.8	1.3	194	0.2	0.3	87	5.3	0.3	101
4/14/2026 20:00	0.7	2.3	211	0.2	0.4	22	11.8	0.4	167
4/14/2026 19:30	0.8	1.8	197	0.2	0.2	173	17.1	0.4	242
4/14/2026 19:00	0.9	2.1	190	0.2	0.5	159	14.6	0.4	263
4/14/2026 18:30	0.9	3.7	209	0.2	0.9	192	10.6	0.4	258
4/14/2026 18:00	0.9	4.8	202	2.0	2.3	206	3.2	1.8	220
4/14/2026 17:30	0.8	6.7	218	4.1	3.7	223	1.3	2.7	232
4/14/2026 17:00	0.8	8.2	215	1.9	4.9	229	1.3	3.0	226
4/14/2026 16:30	0.8	8.4	211	2.1	5.7	238	1.2	2.4	215
4/14/2026 16:00	0.8	9.0	223	1.7	6.3	234	0.6	4.0	223
4/14/2026 15:30	0.8	8.9	222	2.2	5.6	241	0.9	3.1	235
4/14/2026 15:00	0.8	8.6	232	1.6	7.0	265	0.2	4.0	227
4/14/2026 14:30	0.8	8.2	215	1.2	5.7	232	1.2	4.5	228
4/14/2026 14:00	0.9	7.2	213	2.6	6.3	234	1.3	4.5	219
4/14/2026 13:30	1.0	7.0	227	3.0	5.8	237	2.4	3.9	218
4/14/2026 13:00	0.9	8.4	236	1.2	5.8	226	0.9	4.2	214
4/14/2026 12:30	1.0	7.0	219	1.5	5.8	242	0.2	3.3	235
4/14/2026 12:00	1.2	7.0	228	2.2	6.0	235	0.4	3.8	228
4/14/2026 11:30	1.4	7.6	231	1.5	6.5	237	0.2	4.1	218
4/14/2026 11:00	2.3	8.2	220	1.3	5.7	239	0.2	4.3	220
4/14/2026 10:30	2.6	6.5	217	1.1	4.0	223	0.2	3.0	241
4/14/2026 10:00	3.5	5.2	206	0.5	4.2	213	3.4	2.5	197
4/14/2026 9:30	1.9	5.5	210	0.5	3.6	223	3.4	3.0	197
4/14/2026 9:00	2.0	5.1	211	0.8	3.4	226	4.5	3.3	195
4/14/2026 8:30	1.7	4.8	206	0.7	3.1	222	6.9	3.1	191
4/14/2026 8:00	1.6	5.2	197	0.9	2.6	222	4.3	3.7	191
4/14/2026 7:30	1.5	3.7	196	0.6	1.6	216	9.0	2.5	188
4/14/2026 7:00	1.5	3.2	196	0.2	0.7	226	3.8	1.6	186
4/14/2026 6:30	0.8	1.4	216	0.2	0.6	224	7.3	1.1	209
4/14/2026 6:00	0.8	1.1	209	0.5	0.5	208	4.2	0.6	156
4/14/2026 5:30	0.9	1.5	215	1.2	0.5	210	4.1	0.3	223
4/14/2026 5:00	0.9	1.9	210	7.3	0.5	152	2.8	0.4	20
4/14/2026 4:30	0.9	2.1	219	0.2	0.2	136	1.7	0.4	236
4/14/2026 4:00	1.1	2.5	213	0.2	0.2	27	1.8	0.4	196
4/14/2026 3:30	1.2	2.5	211	0.5	0.2	62	1.6	1.0	177
4/14/2026 3:00	1.3	3.0	206	1.8	0.3	178	2.7	1.3	180
4/14/2026 2:30	1.3	1.8	197	1.6	0.3	202	7.5	1.1	189
4/14/2026 2:00	1.2	1.5	201	1.1	0.4	98	8.8	0.4	91
4/14/2026 1:30	1.3	3.4	205	0.2	0.3	168	AX	0.5	184
4/14/2026 1:00	1.4	1.5	208	AX	0.3	263	1.0	1.2	195
4/14/2026 0:30	AX	1.0	149	0.2	0.2	80	0.4	0.5	141

30-Minute Avgs EST Ending @ Date / Time	Station 1			Station 2			Station 3		
	H2S	MET		H2S	MET		H2S	MET	
	ppb	WS - mph	WD - deg	ppb	WS - mph	WD - deg	ppb	WS - mph	WD - deg
4/14/2026 0:00	0.9	1.9	220	0.5	0.2	349	2.2	0.5	59
4/13/2026 23:30	1.2	1.7	183	0.4	0.3	119	1.1	0.5	136
4/13/2026 23:00	1.1	2.1	202	0.2	0.3	341	1.5	0.3	22
4/13/2026 22:30	1.2	1.8	181	0.2	0.3	338	1.4	0.4	314
4/13/2026 22:00	1.2	1.4	189	0.2	0.2	71	0.6	0.4	302
4/13/2026 21:30	0.8	2.3	221	0.2	0.2	79	0.8	0.2	6
4/13/2026 21:00	0.8	1.6	198	0.2	0.2	97	0.9	0.3	14
4/13/2026 20:30	0.8	2.1	201	0.2	0.2	85	2.4	0.6	178
4/13/2026 20:00	1.1	1.6	164	0.2	0.3	91	4.3	0.3	196
4/13/2026 19:30	0.9	1.6	201	0.2	0.5	172	2.5	0.4	291
4/13/2026 19:00	0.9	2.9	182	0.2	1.2	183	4.8	0.9	187
4/13/2026 18:30	0.8	3.5	197	0.2	1.3	189	7.5	0.9	199
4/13/2026 18:00	0.8	3.3	196	1.6	2.1	208	6.5	2.4	213
4/13/2026 17:30	0.7	5.3	217	1.2	4.3	236	5.6	3.2	207
4/13/2026 17:00	0.8	6.0	216	1.1	4.1	228	2.4	3.6	207
4/13/2026 16:30	0.7	7.6	207	0.2	4.3	215	2.3	4.1	207
4/13/2026 16:00	0.8	6.5	203	0.2	4.1	211	1.3	3.5	205
4/13/2026 15:30	0.8	6.7	202	0.2	5.1	222	1.1	4.2	192
4/13/2026 15:00	0.8	7.8	201	0.2	4.7	203	0.8	3.6	199
4/13/2026 14:30	0.8	5.7	195	0.2	4.1	211	0.7	3.3	195
4/13/2026 14:00	0.9	6.5	193	0.6	4.3	217	1.2	3.5	190
4/13/2026 13:30	0.8	6.2	203	0.2	4.0	218	0.9	3.6	210
4/13/2026 13:00	0.8	4.5	213	0.2	3.7	212	0.5	3.3	184
4/13/2026 12:30	1.1	6.1	206	0.2	3.8	217	0.7	3.5	198
4/13/2026 12:00	2.8	6.6	179	0.2	4.3	218	0.2	4.7	191
4/13/2026 11:30	3.4	6.3	189	0.2	4.6	210	1.0	3.5	211
4/13/2026 11:00	5.0	6.7	205	0.4	5.1	231	1.2	4.2	214
4/13/2026 10:30	4.5	7.0	216	1.1	5.0	235	1.2	3.3	217
4/13/2026 10:00	2.1	6.1	221	2.0	6.0	231	1.5	3.3	214
4/13/2026 9:30	1.8	6.9	226	2.1	6.7	241	0.4	3.5	211
4/13/2026 9:00	1.7	6.5	226	1.0	5.3	231	0.2	3.6	237
4/13/2026 8:30	1.7	4.8	215	1.0	4.4	215	3.2	2.8	220
4/13/2026 8:00	1.7	3.1	204	0.4	2.8	201	5.2	1.6	176
4/13/2026 7:30	1.8	2.6	186	2.5	1.3	198	4.0	1.2	181
4/13/2026 7:00	1.3	1.7	173	1.6	0.5	276	0.9	0.4	197
4/13/2026 6:30	1.1	1.4	158	1.1	0.7	92	0.6	0.4	191
4/13/2026 6:00	1.2	1.4	189	2.4	0.7	1	1.6	0.4	63
4/13/2026 5:30	2.6	1.5	231	0.2	1.0	228	0.2	0.7	265
4/13/2026 5:00	5.1	1.8	187	0.2	0.7	187	0.2	0.8	148
4/13/2026 4:30	2.3	2.1	199	0.2	1.2	197	0.4	1.1	181
4/13/2026 4:00	1.7	3.7	204	0.2	2.0	203	0.7	1.7	195
4/13/2026 3:30	1.4	4.3	198	0.2	2.1	208	0.4	2.1	190
4/13/2026 3:00	1.2	2.4	214	0.2	2.2	204	0.2	1.9	199
4/13/2026 2:30	0.9	0.7	197	0.2	2.7	203	0.2	1.6	197
4/13/2026 2:00	0.9	4.1	187	0.2	2.3	198	0.2	1.7	185
4/13/2026 1:30	1.0	4.8	191	0.2	1.6	204	AX	1.2	176
4/13/2026 1:00	1.3	3.4	191	AX	1.4	201	0.2	1.1	165
4/13/2026 0:30	AX	4.3	181	0.2	1.3	190	0.2	1.2	168

30-Minute Avgs EST Ending @ Date / Time	Station 1			Station 2			Station 3		
	H2S	MET		H2S	MET		H2S	MET	
	ppb	WS - mph	WD - deg	ppb	WS - mph	WD - deg	ppb	WS - mph	WD - deg
4/13/2026 0:00	1.2	4.1	179	0.2	1.7	202	0.2	2.2	177
4/12/2026 23:30	1.2	5.3	177	0.2	2.2	198	0.2	2.0	188
4/12/2026 23:00	1.2	5.4	177	0.2	2.7	196	0.2	2.1	194
4/12/2026 22:30	1.0	6.3	177	0.2	3.2	198	0.2	2.8	176
4/12/2026 22:00	1.1	5.8	173	0.2	3.0	201	0.2	2.7	186
4/12/2026 21:30	0.9	5.3	177	0.2	2.7	196	0.2	2.5	176
4/12/2026 21:00	0.9	4.4	184	0.2	2.2	207	0.2	2.2	177
4/12/2026 20:30	0.9	4.0	178	0.2	1.5	209	0.2	1.2	163
4/12/2026 20:00	0.8	3.4	173	0.2	1.5	215	0.2	1.1	150
4/12/2026 19:30	0.9	3.9	165	0.2	1.7	221	0.2	1.3	172
4/12/2026 19:00	0.7	4.7	163	0.2	1.9	198	0.2	1.7	163
4/12/2026 18:30	0.7	4.5	172	0.2	1.2	189	0.2	1.2	158
4/12/2026 18:00	0.8	3.7	183	0.2	2.5	202	0.2	1.7	181
4/12/2026 17:30	0.7	3.7	182	0.2	2.1	204	0.2	2.3	182
4/12/2026 17:00	0.7	5.7	182	0.2	2.7	203	0.2	2.2	179
4/12/2026 16:30	0.7	7.4	176	0.2	3.8	191	0.2	3.6	171
4/12/2026 16:00	0.6	7.2	203	0.2	4.1	208	3.0	3.3	207
4/12/2026 15:30	0.7	7.3	194	0.2	3.8	209	0.6	3.8	197
4/12/2026 15:00	0.8	7.3	195	0.2	4.5	221	1.4	4.7	200
4/12/2026 14:30	0.7	7.0	213	0.2	5.0	218	0.4	4.3	196
4/12/2026 14:00	0.7	6.2	181	0.2	3.5	219	0.2	3.0	184
4/12/2026 13:30	0.7	7.4	176	0.5	4.5	230	0.5	3.9	196
4/12/2026 13:00	0.7	5.8	222	0.2	3.7	209	0.6	3.4	195
4/12/2026 12:30	0.8	4.4	231	0.2	3.1	221	0.2	2.6	196
4/12/2026 12:00	0.8	3.7	167	0.5	2.9	235	0.4	2.7	211
4/12/2026 11:30	0.8	3.5	212	0.2	3.1	230	0.5	2.5	211
4/12/2026 11:00	0.8	4.1	175	0.2	2.7	218	0.2	2.3	169
4/12/2026 10:30	0.8	3.0	203	0.2	2.6	207	0.4	2.3	198
4/12/2026 10:00	1.0	3.2	159	2.0	1.6	152	2.9	2.2	112
4/12/2026 9:30	1.1	2.8	174	6.5	2.1	173	4.6	1.9	60
4/12/2026 9:00	1.3	2.7	192	0.5	1.2	197	4.7	1.4	168
4/12/2026 8:30	1.9	1.1	202	0.2	0.2	208	0.2	0.9	167
4/12/2026 8:00	2.9	0.4	185	0.2	0.2	312	0.5	0.6	200
4/12/2026 7:30	2.0	0.5	177	0.2	0.3	342	0.7	0.3	49
4/12/2026 7:00	3.0	0.6	186	0.2	0.2	1	0.2	0.5	50
4/12/2026 6:30	3.1	1.1	180	0.2	0.4	8	0.2	0.3	75
4/12/2026 6:00	5.9	1.5	185	0.8	0.4	355	1.2	0.2	272
4/12/2026 5:30	11.4	1.0	93	0.8	0.4	39	1.1	0.4	41
4/12/2026 5:00	4.6	0.9	348	0.6	0.5	39	0.4	0.6	14
4/12/2026 4:30	1.1	1.4	136	0.4	0.3	24	2.4	0.6	69
4/12/2026 4:00	1.0	1.6	176	0.2	0.2	41	0.7	0.2	327
4/12/2026 3:30	1.0	1.2	190	0.2	0.2	72	0.4	0.2	8
4/12/2026 3:00	1.2	0.8	172	0.2	0.2	59	1.1	0.2	337
4/12/2026 2:30	1.1	1.3	179	0.8	0.2	48	3.2	0.2	331
4/12/2026 2:00	1.7	1.0	167	2.1	0.2	48	BF	0.2	307
4/12/2026 1:30	3.1	1.5	188	BF	0.3	168	BF	0.4	250
4/12/2026 1:00	BF	2.5	208	BF	0.7	30	2.4	0.9	343
4/12/2026 0:30	BF	1.3	178	0.8	0.3	39	3.0	0.3	349

30-Minute Avgs EST Ending @ Date / Time	Station 1			Station 2			Station 3		
	H2S	MET		H2S	MET		H2S	MET	
	ppb	WS - mph	WD - deg	ppb	WS - mph	WD - deg	ppb	WS - mph	WD - deg
4/12/2026 0:00	1.3	1.5	175	0.2	0.2	48	2.6	0.3	10
4/11/2026 23:30	1.0	1.4	173	0.8	0.2	50	1.8	0.2	6
4/11/2026 23:00	1.4	1.4	166	1.6	0.2	96	1.6	0.3	27
4/11/2026 22:30	1.1	1.0	185	1.3	0.2	82	3.5	0.3	73
4/11/2026 22:00	0.9	1.5	191	1.3	0.3	101	2.8	0.4	156
4/11/2026 21:30	0.8	2.3	211	0.4	0.8	143	0.6	1.0	283
4/11/2026 21:00	1.3	1.8	187	0.2	0.2	90	0.2	0.2	333
4/11/2026 20:30	0.9	2.1	186	0.2	0.2	86	0.2	0.2	328
4/11/2026 20:00	0.8	1.9	177	0.2	0.2	94	0.2	0.2	315
4/11/2026 19:30	0.8	1.9	181	0.2	0.2	74	0.2	0.2	6
4/11/2026 19:00	0.8	1.9	172	0.2	0.3	93	0.2	0.4	4
4/11/2026 18:30	1.1	1.6	183	0.2	0.4	76	0.2	0.3	285
4/11/2026 18:00	0.8	1.2	262	0.2	1.1	293	0.2	0.3	275
4/11/2026 17:30	0.8	2.9	241	1.0	1.4	297	0.2	0.9	331
4/11/2026 17:00	0.7	2.8	212	0.2	1.9	332	0.2	0.9	328
4/11/2026 16:30	0.9	3.3	299	0.2	2.3	252	0.2	1.8	347
4/11/2026 16:00	0.8	4.1	301	0.2	2.1	2	0.2	2.3	28
4/11/2026 15:30	0.7	2.8	224	0.2	2.1	14	0.2	2.8	26
4/11/2026 15:00	0.8	5.1	24	0.2	2.7	238	0.2	2.2	332
4/11/2026 14:30	0.9	4.1	3	0.2	3.2	250	0.2	2.3	352
4/11/2026 14:00	0.9	5.8	302	0.2	3.9	294	0.2	2.1	348
4/11/2026 13:30	0.9	3.2	91	0.2	2.3	149	0.2	2.2	23
4/11/2026 13:00	0.8	3.4	80	0.2	3.3	252	0.2	1.5	354
4/11/2026 12:30	0.8	3.1	36	0.2	2.2	229	0.2	1.9	355
4/11/2026 12:00	1.1	3.2	25	0.2	2.6	346	0.2	1.7	51
4/11/2026 11:30	1.0	4.4	68	0.2	2.0	42	0.2	2.7	20
4/11/2026 11:00	1.6	3.1	60	0.2	2.0	50	0.2	2.3	26
4/11/2026 10:30	3.2	3.1	51	0.2	2.2	341	0.2	1.8	5
4/11/2026 10:00	10.6	1.5	146	0.8	1.8	356	0.9	1.2	15
4/11/2026 9:30	13.7	1.2	131	1.6	1.8	307	1.6	1.2	357
4/11/2026 9:00	10.0	0.9	137	2.2	0.9	58	2.5	1.8	354
4/11/2026 8:30	0.9	0.8	140	2.6	0.2	11	3.0	1.1	29
4/11/2026 8:00	1.0	0.8	158	0.2	0.4	356	1.5	0.3	79
4/11/2026 7:30	0.9	0.9	157	0.2	0.2	347	1.1	0.4	54
4/11/2026 7:00	0.8	1.1	195	0.2	0.4	356	0.7	0.3	134
4/11/2026 6:30	0.9	0.7	165	0.2	0.4	354	0.2	0.3	335
4/11/2026 6:00	0.9	1.1	178	0.2	0.3	12	0.2	0.3	306
4/11/2026 5:30	0.9	1.1	168	0.2	0.2	52	0.2	0.2	63
4/11/2026 5:00	1.0	1.5	179	0.2	0.3	19	0.2	0.3	236
4/11/2026 4:30	0.9	1.4	201	0.2	0.4	81	0.2	0.2	215
4/11/2026 4:00	0.9	1.5	180	0.2	0.3	26	0.2	0.3	101
4/11/2026 3:30	0.9	1.7	150	0.2	0.3	27	0.2	0.2	97
4/11/2026 3:00	0.9	2.1	189	0.4	0.4	7	0.6	0.4	96
4/11/2026 2:30	0.9	1.5	183	0.7	0.2	336	0.7	0.3	225
4/11/2026 2:00	0.9	1.5	194	0.9	0.2	350	0.7	0.3	194
4/11/2026 1:30	1.0	1.9	192	1.2	0.2	325	AX	0.2	215
4/11/2026 1:00	1.3	1.6	189	AX	0.3	12	2.3	0.2	187
4/11/2026 0:30	AX	1.3	185	2.2	0.2	28	2.6	0.3	28

30-Minute Avgs EST Ending @ Date / Time	Station 1			Station 2			Station 3		
	H2S	MET		H2S	MET		H2S	MET	
	ppb	WS - mph	WD - deg	ppb	WS - mph	WD - deg	ppb	WS - mph	WD - deg
4/11/2026 0:00	0.9	1.8	183	2.0	0.3	51	2.4	0.2	300
4/10/2026 23:30	0.9	1.6	188	2.4	0.2	55	3.3	0.3	11
4/10/2026 23:00	0.8	2.3	205	3.3	0.3	32	3.7	0.2	335
4/10/2026 22:30	0.8	2.4	199	3.6	0.4	123	3.5	0.4	281
4/10/2026 22:00	0.8	1.3	169	2.7	0.4	79	2.0	0.4	318
4/10/2026 21:30	0.8	2.4	207	3.1	0.2	89	2.1	0.3	356
4/10/2026 21:00	0.8	2.5	208	3.2	0.2	78	1.5	0.2	51
4/10/2026 20:30	0.8	2.6	228	0.7	0.3	66	2.7	0.3	53
4/10/2026 20:00	0.8	2.8	205	0.2	0.2	162	1.7	0.3	250
4/10/2026 19:30	0.8	2.7	205	0.2	0.3	87	0.5	0.2	272
4/10/2026 19:00	0.8	2.8	173	0.2	0.4	124	0.5	0.3	222
4/10/2026 18:30	0.7	2.9	173	0.2	1.0	188	0.2	1.1	200
4/10/2026 18:00	0.7	2.2	186	0.2	2.0	203	0.2	2.2	170
4/10/2026 17:30	0.7	3.4	168	0.2	2.2	210	0.2	2.0	164
4/10/2026 17:00	0.6	3.9	200	0.2	2.3	221	0.4	2.3	186
4/10/2026 16:30	0.6	2.4	136	0.2	2.7	235	0.5	2.3	209
4/10/2026 16:00	0.6	4.0	231	0.2	2.1	209	0.2	2.2	193
4/10/2026 15:30	0.7	3.5	130	0.2	2.5	224	0.2	2.1	213
4/10/2026 15:00	0.7	2.8	172	0.2	2.3	216	0.2	2.1	147
4/10/2026 14:30	0.7	3.2	120	0.2	2.2	121	0.4	2.5	78
4/10/2026 14:00	0.8	2.4	71	0.2	2.0	73	0.4	3.5	69
4/10/2026 13:30	0.7	3.0	56	0.8	2.5	172	0.8	2.1	148
4/10/2026 13:00	0.8	3.1	351	1.0	2.0	134	1.0	2.7	73
4/10/2026 12:30	0.7	3.8	168	0.6	1.9	105	0.5	2.7	96
4/10/2026 12:00	0.7	3.4	161	0.2	2.4	134	0.2	2.2	101
4/10/2026 11:30	0.7	3.0	163	0.2	3.0	302	0.5	2.0	68
4/10/2026 11:00	0.9	3.5	273	1.0	1.8	122	1.1	2.3	85
4/10/2026 10:30	1.3	2.3	216	1.6	2.1	2	1.6	2.0	187
4/10/2026 10:00	2.0	2.5	174	0.2	1.8	265	0.2	1.5	78
4/10/2026 9:30	4.8	1.1	64	0.2	1.4	162	0.2	1.4	41
4/10/2026 9:00	6.9	1.0	63	0.2	0.7	344	0.2	0.9	44
4/10/2026 8:30	19.5	2.1	56	0.2	0.4	341	0.2	2.3	9
4/10/2026 8:00	21.2	1.9	49	0.2	0.7	353	0.2	1.6	351
4/10/2026 7:30	23.8	2.1	55	0.2	0.6	359	0.2	1.0	25
4/10/2026 7:00	31.6	2.3	48	0.2	0.4	16	0.2	0.7	16
4/10/2026 6:30	14.6	2.5	47	0.2	0.6	356	0.2	0.7	34
4/10/2026 6:00	31.9	1.0	19	0.2	0.4	14	0.2	0.2	331
4/10/2026 5:30	8.1	0.9	28	0.2	1.0	352	0.2	0.2	356
4/10/2026 5:00	19.4	2.0	50	0.2	0.3	46	0.2	0.5	66
4/10/2026 4:30	30.8	0.7	10	0.2	0.3	7	0.2	0.3	339
4/10/2026 4:00	23.0	1.3	68	0.2	0.3	5	0.2	0.2	88
4/10/2026 3:30	22.3	2.7	52	0.2	0.5	3	0.2	0.2	356
4/10/2026 3:00	10.1	2.8	50	0.2	0.5	352	0.2	0.3	354
4/10/2026 2:30	30.0	1.7	45	0.2	0.4	37	0.2	0.4	2
4/10/2026 2:00	15.2	0.4	155	0.2	0.3	56	0.2	0.2	278
4/10/2026 1:30	6.4	0.7	254	0.2	0.6	24	AX	0.2	293
4/10/2026 1:00	4.2	0.5	175	AX	0.4	38	0.2	0.2	315
4/10/2026 0:30	AX	0.7	166	0.2	0.4	42	0.2	0.2	319

AQS Null Data Codes	
Qualifier Code	Item Description
AB	TECHNICIAN UNAVAILABLE
AC	CONSTRUCTION/REPAIRS IN AREA
AD	SHELTER STORM DAMAGE
AE	SHELTER TEMPERATURE OUTSIDE LIMITS
AI	INSUFFICIENT DATA (CAN'T CALCULATE)
AM	MISCELLANEOUS VOID
AN	MACHINE MALFUNCTION
AO	BAD WEATHER
AP	VANDALISM
AS	POOR QUALITY ASSURANCE RESULTS
AT	CALIBRATION
AU	MONITORING WAIVED
AV	POWER FAILURE (POWR)
AW	WILDLIFE DAMAGE
AX	PRECISION CHECK (PREC)
AY	Q C CONTROL POINTS (ZERO/SPAN)
BA	MAINTENANCE/ROUTINE REPAIRS
BB	UNABLE TO REACH SITE
BC	MULTI-POINT CALIBRATION
BD	AUTO CALIBRATION
BE	BUILDING/SITE REPAIR
BF	PRECISION/ZERO/SPAN
BJ	OPERATOR ERROR
BK	SITE COMPUTER/DATA LOGGER DOWN
BL	Q C AUDIT (AUDT)
EC	EXCEED CRITICAL CRITERIA