



New-Indy Catawba LLC
P.O. Box 7
5300 Cureton Ferry Road
Catawba, SC 29704

Kevin Taylor
Environmental Engineer
Air Enforcement Branch
Enforcement and Compliance Assurance Division
US Environmental Protection Agency, Region 4
61 Forsythe Street, SW
Atlanta, GA 30303

March 27, 2026

Mr. Taylor:

I am submitting this report pursuant to Paragraph 2(b) of EPA's November 16, 2022, Consent Decree. Attached is a map indicating the locations of the three on-site monitors and a summary table of recent 7-day rolling average values. Also attached are the compiled 30-minute average values for both H₂S readings and meteorological data for each onsite monitoring station.

Paragraph 2(b)

The rolling 7-day averages for H₂S readings for this period are summarized as follows:

7-day Period		Onsite 7-day Avgs, ppb H ₂ S		
Period Start (EST)	Period End (EST)	Station 1	Station 2	Station 3
03/20/2026 00:00	03/26/2026 23:59	1.2	0.8	2.1

As required by the Order, New-Indy is continually evaluating its ongoing operations and shall continue developing response actions which include the following, among others:

1. New-Indy's environmental consultant continues to remotely monitor and evaluates each monitoring station's performance on a regular basis, daily checking and validating the precision checks for each station.
2. The mill continues to supplement the WWTP with peroxide and ferric chloride as discussed in previous reports.
3. New-Indy continues monitoring and optimizing mill processes to minimize organic and chemical losses to the sewer. The sustained reduction in daily H₂S levels and rolling averages continues to demonstrate New Indy's successful implementation of corrective actions.
4. The permanent activated carbon filtration unit continues to operate at the outfall structure (PAB, Post Aeration Basin) to potentially reduce variable ambient H₂S and VOC emissions.
5. SCDHEC has approved Trial requests from New Indy Catawba for the use of an industrial odor-reducing aerosol spray (not a masking agent, but an odor reducing agent) and oxygen injection into the primary clarifier influent.

Please let me know if you have questions.

Thank you.

Glenn Rogers
Environmental Manager

cc: Marirose J. Pratt
Associate Regional Counsel
Air & EPCRA Law Office
US Environmental Protection Agency, Region 4
Sam Nunn Atlanta Federal Center
61 Forsythe Street, SW
Atlanta, GA 30303

Attachments:

Monitor Location Map

7-day History (includes 24-hr daily averages, Wind Distribution data, 30-minute averages, and AQS Null Data codes)

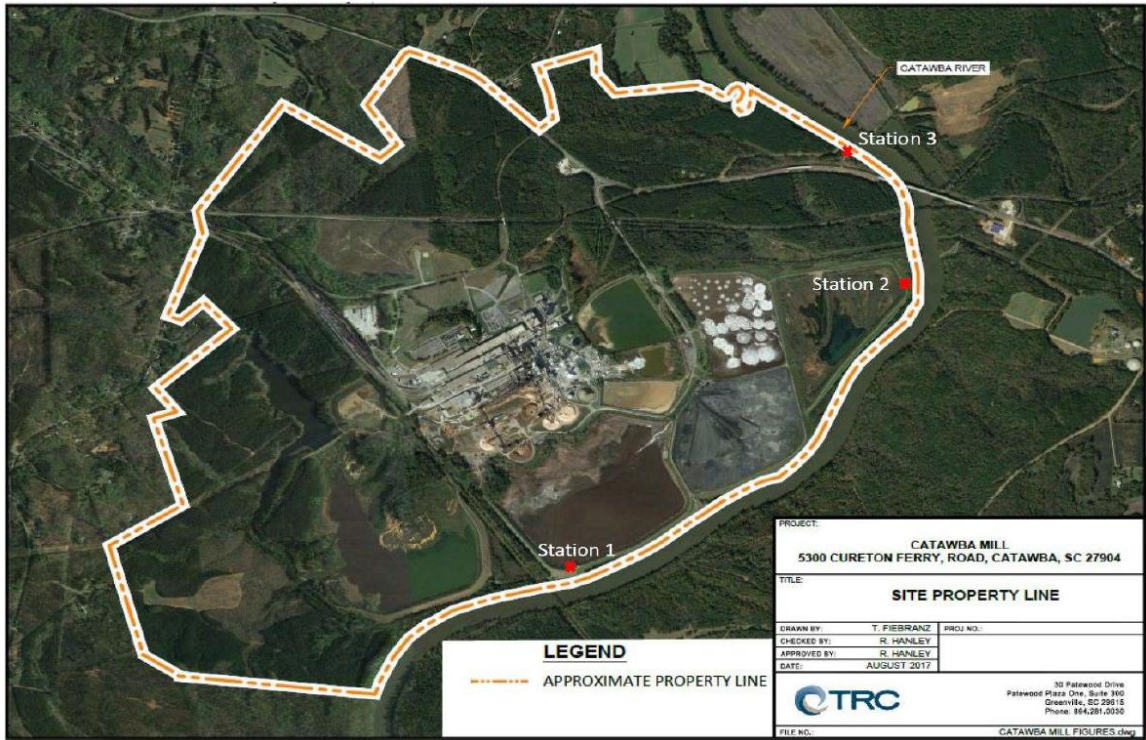

7-Day Wind Rose Plot
 [From 03/20/2026 00:00 to 03/26/2026 23:59]

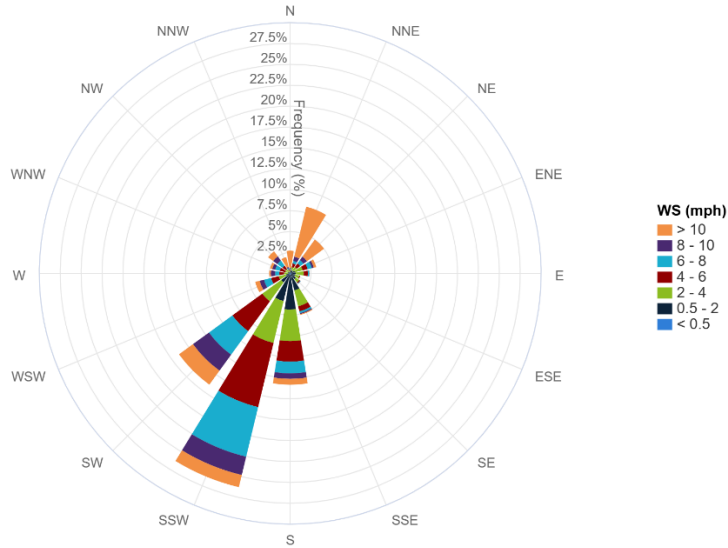

7-day History with Daily Averages

7-Day Period		Onsite 7-day Avgs, ppb H ₂ S			24hr Period	Onsite 24hr Avgs, ppb H ₂ S		
Period Start (EST)	Period End (EST)	Station 1	Station 2	Station 3	Calendar Day	Station 1	Station 2	Station 3
					00:00 – 24:00			
03/14/2026 00:00	03/20/2026 23:59	1.1	0.5	0.9	03/20/2026	0.8	0.7	2.3
03/15/2026 00:00	03/21/2026 23:59	1.1	0.6	1.1	03/21/2026	0.9	1.2	2.0
03/16/2026 00:00	03/22/2026 23:59	1.1	0.7	1.5	03/22/2026	1.2	0.8	3.1
03/17/2026 00:00	03/23/2026 23:59	1.2	0.7	1.4	03/23/2026	2.3	1.6	1.0
03/18/2026 00:00	03/24/2026 23:59	1.3	0.7	1.5	03/24/2026	1.4	0.2	0.5
03/19/2026 00:00	03/25/2026 23:59	1.3	0.7	1.7	03/25/2026	1.1	0.2	2.1
03/20/2026 00:00	03/26/2026 23:59	1.2	0.8	2.1	03/26/2026	0.9	0.6	3.7

30-Minute Avgs EST Ending @ Date / Time	Station 1			Station 2			Station 3		
	H2S	MET		H2S	MET		H2S	MET	
	ppb	WS - mph	WD - deg	ppb	WS - mph	WD - deg	ppb	WS - mph	WD - deg
3/27/2026 0:00	1.1	6.0	197	0.2	3.7	208	5.4	2.0	199
3/26/2026 23:30	0.8	7.3	208	0.4	4.2	218	8.3	2.7	209
3/26/2026 23:00	0.8	7.3	213	1.8	3.8	229	7.0	3.6	221
3/26/2026 22:30	0.8	6.4	210	0.2	3.6	219	9.6	2.1	228
3/26/2026 22:00	0.8	5.3	207	0.2	2.7	216	5.5	1.7	216
3/26/2026 21:30	0.8	5.2	207	0.2	2.2	217	4.7	1.7	210
3/26/2026 21:00	0.8	4.6	208	0.2	1.3	215	3.1	0.7	150
3/26/2026 20:30	0.8	3.9	204	0.2	1.4	205	3.2	0.8	191
3/26/2026 20:00	0.8	4.2	206	0.2	2.0	207	5.8	1.2	197
3/26/2026 19:30	0.8	4.4	202	0.2	3.1	211	5.9	2.1	222
3/26/2026 19:00	0.8	5.4	189	0.2	3.5	206	3.3	2.6	205
3/26/2026 18:30	0.7	6.1	194	0.2	4.2	207	3.4	2.8	201
3/26/2026 18:00	0.7	7.2	191	0.2	5.3	212	2.6	3.8	197
3/26/2026 17:30	0.8	7.6	196	0.2	6.1	221	3.8	3.9	212
3/26/2026 17:00	0.7	8.8	207	0.2	7.4	227	3.8	4.7	211
3/26/2026 16:30	0.7	8.8	193	0.2	6.9	217	BC	4.6	211
3/26/2026 16:00	0.7	8.6	209	0.2	6.5	227	BC	4.6	217
3/26/2026 15:30	0.7	9.2	200	0.5	7.5	233	BC	5.2	212
3/26/2026 15:00	0.8	8.6	214	0.2	6.9	228	BC	5.0	216
3/26/2026 14:30	0.7	8.1	224	0.5	6.7	233	BC	4.3	209
3/26/2026 14:00	0.7	7.2	215	1.2	6.8	237	BC	3.7	229
3/26/2026 13:30	0.7	8.5	213	BC	7.5	239	2.8	4.4	205
3/26/2026 13:00	0.8	9.4	222	BC	6.5	233	3.2	5.0	205
3/26/2026 12:30	0.9	8.3	213	BC	6.6	230	2.4	4.3	208
3/26/2026 12:00	1.5	8.8	204	BC	7.1	242	1.3	4.0	244
3/26/2026 11:30	1.0	6.9	228	BC	7.8	248	1.9	3.7	223
3/26/2026 11:00	0.8	8.6	224	BC	8.1	239	2.1	5.0	211
3/26/2026 10:30	0.8	8.6	227	1.4	7.0	243	1.6	4.3	221
3/26/2026 10:00	0.8	7.1	244	1.4	7.2	243	1.2	4.2	237
3/26/2026 9:30	0.9	7.1	216	0.9	6.4	241	1.3	2.7	244
3/26/2026 9:00	1.1	6.0	217	1.0	4.9	229	2.6	2.9	226
3/26/2026 8:30	1.2	4.7	199	0.2	3.3	216	3.9	2.4	194
3/26/2026 8:00	1.1	3.1	190	1.2	2.7	208	5.4	1.4	193
3/26/2026 7:30	1.3	2.8	209	0.8	2.5	211	5.0	1.5	200
3/26/2026 7:00	0.9	2.8	186	0.2	2.2	201	3.7	1.1	207
3/26/2026 6:30	1.1	2.1	188	0.2	1.7	189	2.2	0.7	352
3/26/2026 6:00	1.0	2.9	197	0.2	1.6	193	1.6	0.9	198
3/26/2026 5:30	1.3	3.4	183	0.4	2.2	190	3.5	1.4	197
3/26/2026 5:00	1.0	2.4	204	1.0	1.8	209	4.2	0.6	192
3/26/2026 4:30	1.4	3.0	191	0.2	2.0	205	4.1	1.4	216
3/26/2026 4:00	1.3	2.8	184	2.5	2.5	212	2.6	1.2	224
3/26/2026 3:30	1.0	3.7	222	0.7	2.1	226	4.8	0.8	269
3/26/2026 3:00	0.9	5.3	205	0.2	3.1	210	4.3	1.4	185
3/26/2026 2:30	0.9	4.9	210	0.2	2.1	200	3.8	1.2	202
3/26/2026 2:00	0.9	3.8	209	0.4	1.0	164	3.1	0.6	78
3/26/2026 1:30	1.0	3.5	218	1.5	0.5	203	AX	0.5	9
3/26/2026 1:00	1.2	3.5	204	AX	1.1	209	2.2	0.7	129
3/26/2026 0:30	AX	2.3	209	1.8	0.8	236	2.4	0.6	243

30-Minute Avgs EST Ending @ Date / Time	Station 1			Station 2			Station 3		
	H2S	MET		H2S	MET		H2S	MET	
	ppb	WS - mph	WD - deg	ppb	WS - mph	WD - deg	ppb	WS - mph	WD - deg
3/26/2026 0:00	0.8	1.6	192	1.1	0.4	139	2.1	0.4	136
3/25/2026 23:30	0.8	1.3	181	0.6	0.3	126	3.6	0.4	155
3/25/2026 23:00	0.8	1.5	223	0.4	0.3	74	2.6	0.3	356
3/25/2026 22:30	0.9	2.0	209	0.2	0.6	195	3.7	0.5	196
3/25/2026 22:00	0.7	2.1	225	0.2	0.2	107	3.8	0.2	174
3/25/2026 21:30	0.7	2.1	197	0.2	0.4	102	3.7	0.5	157
3/25/2026 21:00	0.7	1.8	198	0.2	0.4	167	3.1	0.8	180
3/25/2026 20:30	0.8	1.7	194	0.7	0.5	188	1.1	0.4	154
3/25/2026 20:00	0.7	2.3	193	0.2	0.4	150	1.2	0.4	213
3/25/2026 19:30	0.7	2.5	167	0.2	0.8	179	1.0	0.6	161
3/25/2026 19:00	0.6	3.9	172	0.2	1.9	187	1.2	1.3	172
3/25/2026 18:30	0.7	5.1	180	0.2	2.7	197	1.0	2.2	193
3/25/2026 18:00	0.7	5.9	166	0.2	2.6	194	1.1	2.0	171
3/25/2026 17:30	0.6	4.9	200	0.2	2.8	206	1.8	2.7	188
3/25/2026 17:00	0.6	5.5	180	0.2	4.2	211	1.7	3.8	198
3/25/2026 16:30	0.6	6.1	203	0.2	4.0	207	1.5	2.8	198
3/25/2026 16:00	0.7	4.3	209	0.2	3.8	228	1.5	2.6	192
3/25/2026 15:30	0.7	4.7	180	0.2	3.2	198	1.5	2.5	202
3/25/2026 15:00	0.6	5.7	234	0.2	3.7	240	1.5	2.6	187
3/25/2026 14:30	0.6	4.6	240	0.2	2.9	258	1.4	2.9	95
3/25/2026 14:00	0.6	3.1	206	0.2	2.9	196	1.8	2.6	118
3/25/2026 13:30	0.7	3.5	91	0.2	2.4	167	1.8	2.6	167
3/25/2026 13:00	1.0	4.1	5	0.2	2.5	96	1.4	2.4	38
3/25/2026 12:30	1.0	3.6	20	0.2	2.5	35	1.6	2.0	358
3/25/2026 12:00	0.7	4.3	17	0.2	2.4	2	1.5	2.5	360
3/25/2026 11:30	0.7	4.5	74	0.2	3.0	52	1.8	3.2	55
3/25/2026 11:00	0.7	4.1	52	0.2	2.5	101	2.2	3.1	71
3/25/2026 10:30	0.7	2.9	99	0.2	2.1	81	2.5	2.6	50
3/25/2026 10:00	0.8	4.2	47	0.2	2.0	80	2.5	2.6	50
3/25/2026 9:30	0.9	3.1	29	0.2	1.7	55	3.1	1.7	46
3/25/2026 9:00	0.7	3.7	80	0.2	1.7	62	3.7	2.2	47
3/25/2026 8:30	0.8	2.5	70	0.2	1.2	104	3.4	1.8	90
3/25/2026 8:00	0.9	2.3	69	0.2	1.0	262	3.0	1.2	352
3/25/2026 7:30	1.9	1.1	56	0.2	0.9	356	3.2	1.0	18
3/25/2026 7:00	2.3	2.2	67	0.2	0.7	19	3.2	0.6	27
3/25/2026 6:30	1.3	1.4	140	0.2	0.6	62	3.0	0.5	280
3/25/2026 6:00	2.1	0.9	97	0.2	0.9	8	3.1	0.4	317
3/25/2026 5:30	1.4	1.0	185	0.2	0.7	337	2.9	0.3	271
3/25/2026 5:00	3.0	1.0	159	0.2	0.6	344	2.8	0.3	237
3/25/2026 4:30	3.7	0.9	170	0.2	0.9	8	2.8	0.8	335
3/25/2026 4:00	2.8	0.8	158	0.2	0.6	20	1.9	0.6	281
3/25/2026 3:30	2.4	0.5	63	0.2	0.6	7	1.2	0.6	300
3/25/2026 3:00	1.4	1.5	176	0.2	0.9	337	1.3	0.4	284
3/25/2026 2:30	1.1	1.7	85	0.2	0.9	344	1.3	0.3	282
3/25/2026 2:00	1.3	2.7	59	0.2	0.8	34	1.8	0.9	14
3/25/2026 1:30	1.5	1.3	96	0.2	0.7	28	AX	0.4	1
3/25/2026 1:00	1.3	0.9	185	AX	1.0	2	0.2	0.4	331
3/25/2026 0:30	AX	1.0	155	0.2	0.7	54	0.5	0.4	338

30-Minute Avgs EST Ending @ Date / Time	Station 1			Station 2			Station 3		
	H2S	MET		H2S	MET		H2S	MET	
	ppb	WS - mph	WD - deg	ppb	WS - mph	WD - deg	ppb	WS - mph	WD - deg
3/25/2026 0:00	0.6	1.5	199	0.2	0.7	347	0.5	0.4	302
3/24/2026 23:30	0.7	2.3	198	0.2	0.6	349	0.2	0.4	298
3/24/2026 23:00	0.6	3.1	130	0.2	0.9	80	0.2	1.0	7
3/24/2026 22:30	0.6	2.7	112	0.2	0.9	62	0.2	0.9	7
3/24/2026 22:00	0.6	1.5	146	0.2	0.3	53	0.4	0.8	350
3/24/2026 21:30	0.9	1.6	76	0.2	1.3	42	0.6	0.5	37
3/24/2026 21:00	0.6	1.2	61	0.2	0.5	56	0.8	0.8	339
3/24/2026 20:30	0.6	1.4	124	0.2	0.4	66	1.2	0.5	13
3/24/2026 20:00	0.6	2.6	92	0.2	0.6	73	0.9	1.3	32
3/24/2026 19:30	0.6	2.5	96	0.2	0.8	77	0.5	1.0	41
3/24/2026 19:00	0.6	3.7	78	0.2	0.9	90	0.2	1.0	32
3/24/2026 18:30	0.6	4.8	75	0.2	1.8	82	0.5	2.0	45
3/24/2026 18:00	0.6	5.5	67	0.2	2.2	83	0.2	2.9	57
3/24/2026 17:30	0.6	6.2	74	0.2	2.3	71	0.8	3.0	65
3/24/2026 17:00	0.7	6.1	71	0.2	2.6	115	1.4	3.5	50
3/24/2026 16:30	0.6	5.0	62	0.2	2.8	79	1.3	3.5	50
3/24/2026 16:00	0.7	6.5	42	0.2	2.9	78	1.1	3.3	48
3/24/2026 15:30	0.7	6.0	59	0.2	3.1	78	0.7	3.7	36
3/24/2026 15:00	0.7	6.5	50	0.2	2.9	72	0.6	3.6	39
3/24/2026 14:30	0.7	7.8	55	0.2	4.0	83	0.5	3.6	58
3/24/2026 14:00	0.8	6.9	39	0.2	3.8	51	0.6	4.1	46
3/24/2026 13:30	1.0	10.6	37	0.2	3.8	73	0.8	5.2	33
3/24/2026 13:00	1.0	10.8	38	0.2	4.3	43	1.0	5.3	19
3/24/2026 12:30	0.7	8.2	50	0.2	3.5	51	0.2	4.0	28
3/24/2026 12:00	0.8	7.4	37	0.2	2.9	77	0.2	3.2	43
3/24/2026 11:30	0.8	8.6	36	0.2	4.3	39	0.2	4.2	36
3/24/2026 11:00	0.6	5.8	72	0.2	4.1	66	0.2	4.3	39
3/24/2026 10:30	0.8	9.2	51	0.2	3.7	37	0.2	4.5	23
3/24/2026 10:00	1.3	12.8	34	0.2	3.5	60	0.2	4.0	38
3/24/2026 9:30	1.2	12.1	43	0.2	3.4	71	0.2	5.2	43
3/24/2026 9:00	1.1	13.8	50	0.2	4.2	59	0.6	6.4	30
3/24/2026 8:30	2.3	14.7	38	0.2	3.1	66	0.5	5.6	40
3/24/2026 8:00	2.1	15.7	33	0.2	3.7	59	0.5	5.1	33
3/24/2026 7:30	2.3	17.8	32	0.2	3.1	56	0.8	4.4	31
3/24/2026 7:00	3.1	16.1	34	0.2	3.5	57	0.8	4.8	28
3/24/2026 6:30	2.1	16.4	31	0.2	2.8	59	0.4	4.2	27
3/24/2026 6:00	2.4	15.0	31	0.2	3.1	56	0.2	4.1	20
3/24/2026 5:30	2.7	15.2	31	0.2	2.4	58	0.2	4.0	20
3/24/2026 5:00	2.8	15.4	25	0.2	3.2	45	0.2	4.5	19
3/24/2026 4:30	2.8	13.9	29	0.2	2.9	50	0.2	4.5	20
3/24/2026 4:00	3.8	15.5	26	0.2	3.0	52	0.2	4.3	22
3/24/2026 3:30	3.1	16.1	28	0.2	3.5	48	0.7	6.0	21
3/24/2026 3:00	2.1	16.2	36	0.2	3.3	63	0.8	4.8	31
3/24/2026 2:30	2.9	12.6	38	0.2	2.1	62	0.5	3.5	29
3/24/2026 2:00	2.0	11.9	42	0.2	2.3	69	0.8	3.4	35
3/24/2026 1:30	4.8	9.9	36	0.2	1.8	61	AX	3.0	25
3/24/2026 1:00	3.6	11.0	29	AX	1.7	59	0.2	3.0	17
3/24/2026 0:30	AX	12.8	29	0.2	2.4	58	0.2	3.3	19

30-Minute Avgs EST Ending @ Date / Time	Station 1			Station 2			Station 3		
	H2S	MET		H2S	MET		H2S	MET	
	ppb	WS - mph	WD - deg	ppb	WS - mph	WD - deg	ppb	WS - mph	WD - deg
3/24/2026 0:00	4.9	13.8	25	0.2	3.3	45	0.2	4.3	17
3/23/2026 23:30	5.7	15.6	17	0.2	4.0	29	0.4	5.2	11
3/23/2026 23:00	5.9	16.6	23	0.2	5.6	32	0.2	6.2	12
3/23/2026 22:30	6.1	16.1	19	0.2	4.7	33	0.2	4.6	14
3/23/2026 22:00	6.1	17.4	17	0.2	5.6	28	0.4	6.0	11
3/23/2026 21:30	6.1	18.6	19	0.2	6.1	32	0.4	6.3	14
3/23/2026 21:00	7.5	18.0	19	0.2	5.3	40	1.0	6.8	16
3/23/2026 20:30	3.3	16.9	8	0.2	5.9	22	0.2	6.0	9
3/23/2026 20:00	3.1	20.1	8	0.2	6.6	14	0.2	8.0	358
3/23/2026 19:30	3.1	21.3	8	0.2	8.0	3	0.2	10.2	355
3/23/2026 19:00	2.5	20.7	6	0.2	9.6	3	0.2	8.9	360
3/23/2026 18:30	3.0	19.3	1	0.2	8.7	2	0.2	8.7	357
3/23/2026 18:00	2.5	17.2	2	0.2	7.9	357	0.8	9.0	356
3/23/2026 17:30	1.5	16.4	352	0.2	7.5	358	1.0	8.6	355
3/23/2026 17:00	1.9	18.3	350	0.2	9.3	357	0.8	9.1	355
3/23/2026 16:30	1.3	17.1	338	0.2	8.2	338	0.2	6.4	346
3/23/2026 16:00	1.9	14.6	355	0.2	6.8	353	0.4	5.7	352
3/23/2026 15:30	0.9	12.0	326	0.2	7.2	331	0.9	6.4	343
3/23/2026 15:00	1.0	11.1	333	0.2	7.0	308	0.8	2.3	317
3/23/2026 14:30	0.9	11.0	321	0.2	7.1	323	0.7	3.3	340
3/23/2026 14:00	0.9	11.0	327	0.2	6.4	323	0.7	3.1	337
3/23/2026 13:30	1.0	11.4	337	0.2	6.8	293	0.7	3.0	343
3/23/2026 13:00	0.9	10.1	313	0.2	6.4	315	0.8	3.3	334
3/23/2026 12:30	0.9	11.5	320	0.2	6.7	313	0.2	4.1	343
3/23/2026 12:00	0.9	8.7	301	0.2	5.5	314	0.4	3.2	325
3/23/2026 11:30	1.1	8.0	299	0.2	7.2	293	0.6	2.0	306
3/23/2026 11:00	1.0	7.3	291	0.2	7.0	283	0.4	1.5	328
3/23/2026 10:30	1.0	6.5	271	0.4	6.3	269	0.5	1.8	276
3/23/2026 10:00	1.0	8.2	269	0.6	6.5	267	0.6	2.3	265
3/23/2026 9:30	1.1	7.2	254	1.2	6.3	262	0.4	2.3	251
3/23/2026 9:00	1.5	6.0	243	2.8	5.4	257	0.4	2.4	234
3/23/2026 8:30	1.4	5.8	227	3.7	5.2	232	1.3	3.1	223
3/23/2026 8:00	2.3	5.3	221	6.0	3.9	216	1.0	3.0	232
3/23/2026 7:30	1.7	4.9	226	6.8	3.5	208	1.7	2.4	225
3/23/2026 7:00	2.1	5.5	218	6.8	3.5	210	1.2	1.7	236
3/23/2026 6:30	1.8	5.3	226	2.8	4.0	224	1.1	2.7	235
3/23/2026 6:00	1.6	5.4	225	3.5	3.9	227	1.5	3.3	228
3/23/2026 5:30	1.5	6.1	218	2.9	5.1	231	1.5	3.5	236
3/23/2026 5:00	1.0	6.8	226	4.3	6.7	239	1.1	3.9	239
3/23/2026 4:30	1.2	7.4	224	5.9	7.3	238	0.7	4.4	238
3/23/2026 4:00	1.2	7.4	225	6.0	7.3	239	0.6	4.0	236
3/23/2026 3:30	1.1	8.1	226	5.7	7.4	241	0.8	4.5	236
3/23/2026 3:00	1.4	8.3	222	2.5	6.8	240	0.8	3.8	243
3/23/2026 2:30	1.4	9.7	220	2.1	8.0	239	1.1	3.6	238
3/23/2026 2:00	1.3	9.9	221	1.8	7.8	240	2.4	3.8	238
3/23/2026 1:30	1.6	8.8	219	2.1	6.3	236	AX	2.9	233
3/23/2026 1:00	3.0	6.6	208	AX	3.2	217	6.7	2.8	211
3/23/2026 0:30	AX	5.7	203	0.2	3.8	219	7.6	2.8	219

30-Minute Avgs EST Ending @ Date / Time	Station 1			Station 2			Station 3		
	H2S	MET		H2S	MET		H2S	MET	
	ppb	WS - mph	WD - deg	ppb	WS - mph	WD - deg	ppb	WS - mph	WD - deg
3/23/2026 0:00	1.7	7.3	207	0.2	4.8	220	7.7	3.0	216
3/22/2026 23:30	1.1	7.3	201	0.2	4.3	216	6.0	2.6	222
3/22/2026 23:00	1.4	6.3	201	0.2	4.1	213	4.9	2.2	206
3/22/2026 22:30	1.7	6.3	200	0.2	3.8	211	5.3	2.2	204
3/22/2026 22:00	1.4	6.0	203	0.2	3.3	220	6.5	2.2	209
3/22/2026 21:30	1.2	6.0	203	0.2	3.5	217	7.1	2.1	210
3/22/2026 21:00	1.0	6.4	207	0.9	4.1	224	6.3	2.6	226
3/22/2026 20:30	1.1	7.3	205	0.2	4.0	220	5.9	2.4	222
3/22/2026 20:00	1.1	6.9	202	0.2	4.5	217	4.5	2.7	222
3/22/2026 19:30	1.3	5.8	200	0.2	3.6	210	5.0	1.9	210
3/22/2026 19:00	1.7	6.6	195	0.2	3.8	211	6.0	2.3	213
3/22/2026 18:30	1.4	7.9	205	1.0	6.1	222	4.8	3.5	222
3/22/2026 18:00	1.3	9.4	212	0.9	8.2	233	3.2	4.6	227
3/22/2026 17:30	1.5	11.1	214	0.7	9.9	232	4.0	6.2	226
3/22/2026 17:00	1.4	11.8	218	0.9	8.8	232	2.9	4.7	230
3/22/2026 16:30	1.2	12.5	215	1.0	9.2	230	3.6	5.7	223
3/22/2026 16:00	0.9	10.7	224	2.7	10.1	242	2.0	5.3	235
3/22/2026 15:30	0.8	12.1	234	2.3	10.5	244	1.9	5.8	228
3/22/2026 15:00	0.9	11.3	216	1.3	8.7	239	2.5	4.4	229
3/22/2026 14:30	0.9	11.5	208	0.5	8.3	222	2.7	5.5	217
3/22/2026 14:00	0.8	10.7	205	0.2	7.7	225	3.0	5.1	215
3/22/2026 13:30	0.8	8.6	218	0.2	6.8	232	2.2	3.9	209
3/22/2026 13:00	0.8	6.7	229	0.2	6.6	228	1.5	3.6	206
3/22/2026 12:30	0.8	6.0	233	0.4	5.4	236	1.5	3.7	204
3/22/2026 12:00	0.9	5.7	221	0.2	5.1	214	1.1	3.5	200
3/22/2026 11:30	0.9	4.5	201	0.2	4.1	217	0.7	2.1	225
3/22/2026 11:00	0.8	5.2	233	0.4	4.2	228	1.3	2.3	210
3/22/2026 10:30	1.0	3.9	224	0.2	3.6	230	0.8	2.4	233
3/22/2026 10:00	2.0	4.2	211	1.5	3.5	227	0.8	2.6	208
3/22/2026 9:30	1.8	3.3	225	2.0	2.9	218	0.8	1.5	175
3/22/2026 9:00	1.3	3.9	214	2.1	2.5	207	0.9	1.5	176
3/22/2026 8:30	1.1	3.6	209	1.5	1.7	199	1.4	1.7	200
3/22/2026 8:00	1.1	3.3	209	0.2	1.6	207	1.9	1.0	184
3/22/2026 7:30	1.0	3.0	197	0.2	0.4	50	1.1	0.4	99
3/22/2026 7:00	1.1	1.7	181	0.2	0.3	310	1.5	0.3	256
3/22/2026 6:30	1.7	1.7	197	0.2	0.7	36	1.4	0.4	352
3/22/2026 6:00	1.3	1.1	157	0.2	0.9	155	1.8	0.4	44
3/22/2026 5:30	1.6	1.9	189	0.2	1.4	192	2.1	0.4	198
3/22/2026 5:00	0.9	3.7	214	0.2	1.2	110	1.9	0.5	7
3/22/2026 4:30	1.0	4.5	208	0.5	1.0	125	1.6	0.4	122
3/22/2026 4:00	0.9	4.4	219	0.6	0.7	101	1.7	0.3	125
3/22/2026 3:30	1.0	3.1	211	0.5	0.5	86	4.0	0.3	169
3/22/2026 3:00	1.1	1.8	189	1.1	0.4	87	4.6	0.3	276
3/22/2026 2:30	1.3	2.3	188	3.1	1.1	353	5.1	0.5	123
3/22/2026 2:00	1.6	4.3	195	4.1	1.1	222	BF	1.3	174
3/22/2026 1:30	3.1	5.5	213	BF	2.7	218	BF	1.6	221
3/22/2026 1:00	BF	3.9	232	BF	2.2	260	1.3	1.0	268
3/22/2026 0:30	BF	2.0	252	3.3	0.9	63	2.1	0.5	334

30-Minute Avgs EST Ending @ Date / Time	Station 1			Station 2			Station 3		
	H2S	MET		H2S	MET		H2S	MET	
	ppb	WS - mph	WD - deg	ppb	WS - mph	WD - deg	ppb	WS - mph	WD - deg
3/22/2026 0:00	1.1	2.5	199	3.7	1.6	216	2.3	0.5	273
3/21/2026 23:30	1.6	7.6	216	1.6	5.2	238	1.9	2.5	231
3/21/2026 23:00	1.7	9.2	216	2.7	7.1	239	1.8	4.2	240
3/21/2026 22:30	0.9	12.6	214	3.0	10.2	239	3.3	5.3	240
3/21/2026 22:00	0.9	10.8	285	0.4	9.2	272	0.4	4.3	247
3/21/2026 21:30	0.8	7.2	246	5.9	4.1	243	2.4	1.8	253
3/21/2026 21:00	0.8	5.7	209	2.1	1.0	243	1.4	1.5	199
3/21/2026 20:30	1.9	2.7	285	2.9	2.0	72	1.8	0.7	52
3/21/2026 20:00	0.8	2.7	257	5.7	1.8	248	4.2	0.8	253
3/21/2026 19:30	0.8	5.8	219	1.8	2.2	223	6.3	1.2	266
3/21/2026 19:00	0.8	4.2	180	0.2	2.1	198	6.1	0.6	167
3/21/2026 18:30	0.9	3.9	190	0.2	1.3	210	7.0	0.6	204
3/21/2026 18:00	0.8	3.1	200	1.0	2.2	219	1.5	0.4	259
3/21/2026 17:30	0.8	3.7	240	2.4	3.1	248	0.7	1.1	259
3/21/2026 17:00	0.8	5.2	253	1.8	4.3	253	0.5	2.2	245
3/21/2026 16:30	0.8	5.4	292	0.4	5.1	272	0.5	1.3	273
3/21/2026 16:00	0.9	6.9	316	0.2	6.3	292	0.2	1.8	278
3/21/2026 15:30	0.9	8.4	300	0.4	4.9	273	0.2	2.0	292
3/21/2026 15:00	0.8	4.6	274	0.5	6.1	253	0.2	2.8	266
3/21/2026 14:30	0.8	5.7	288	0.2	5.3	263	0.2	2.3	247
3/21/2026 14:00	0.8	5.4	272	0.2	6.4	277	0.4	1.9	271
3/21/2026 13:30	0.7	7.5	271	0.2	6.7	280	0.6	2.1	275
3/21/2026 13:00	0.8	6.6	293	0.2	5.4	300	0.5	1.4	309
3/21/2026 12:30	0.9	6.2	311	0.2	3.7	309	0.4	2.0	350
3/21/2026 12:00	0.9	5.7	324	0.2	4.2	314	0.4	0.9	343
3/21/2026 11:30	1.0	7.2	310	0.2	5.0	305	0.4	1.3	349
3/21/2026 11:00	1.0	5.2	297	0.2	3.2	291	0.6	1.2	354
3/21/2026 10:30	0.9	2.5	293	0.2	2.0	288	0.4	0.7	336
3/21/2026 10:00	1.0	3.2	316	0.2	1.8	339	0.7	0.6	268
3/21/2026 9:30	1.0	2.4	242	5.0	1.8	277	1.0	0.7	293
3/21/2026 9:00	0.9	3.1	173	2.3	2.7	269	0.8	0.7	216
3/21/2026 8:30	0.9	3.4	160	0.7	2.2	251	1.0	1.2	248
3/21/2026 8:00	0.9	4.1	172	0.7	2.3	233	1.1	1.5	239
3/21/2026 7:30	0.9	3.5	158	1.2	0.7	338	1.7	0.7	262
3/21/2026 7:00	0.9	3.2	164	0.6	0.5	3	4.0	0.3	298
3/21/2026 6:30	0.9	2.8	168	0.2	0.5	12	4.2	0.3	173
3/21/2026 6:00	0.8	2.5	182	0.2	0.9	171	2.6	0.4	134
3/21/2026 5:30	0.8	2.0	184	0.2	1.8	197	2.6	1.3	189
3/21/2026 5:00	0.8	2.3	191	0.2	2.8	193	3.2	1.2	180
3/21/2026 4:30	0.7	3.8	210	1.4	3.4	202	0.9	2.3	217
3/21/2026 4:00	0.8	4.9	219	2.9	3.6	211	0.4	2.2	219
3/21/2026 3:30	0.8	5.8	224	1.9	3.0	202	1.2	2.3	216
3/21/2026 3:00	0.8	5.6	212	0.2	3.2	181	2.0	1.1	172
3/21/2026 2:30	0.8	4.5	208	0.2	2.0	187	5.1	1.6	173
3/21/2026 2:00	0.8	5.1	211	0.2	1.6	209	5.2	1.6	186
3/21/2026 1:30	0.9	6.3	210	0.2	1.7	214	AX	1.7	186
3/21/2026 1:00	1.3	5.5	204	AX	2.6	208	4.3	1.7	209
3/21/2026 0:30	AX	5.4	197	0.2	3.2	207	3.2	1.7	202

30-Minute Avgs EST Ending @ Date / Time	Station 1			Station 2			Station 3		
	H2S	MET		H2S	MET		H2S	MET	
	ppb	WS - mph	WD - deg	ppb	WS - mph	WD - deg	ppb	WS - mph	WD - deg
3/21/2026 0:00	0.7	6.4	195	0.2	3.7	217	2.7	2.3	206
3/20/2026 23:30	0.8	7.3	202	0.2	4.3	222	5.7	3.1	205
3/20/2026 23:00	0.8	7.6	209	0.2	4.6	228	6.3	3.6	218
3/20/2026 22:30	0.7	7.4	211	0.2	3.8	228	5.5	2.6	222
3/20/2026 22:00	0.7	6.0	209	0.2	2.7	218	3.9	2.0	205
3/20/2026 21:30	0.7	4.7	212	0.2	1.4	218	3.8	1.0	177
3/20/2026 21:00	0.7	4.9	209	0.2	2.5	213	3.4	0.9	195
3/20/2026 20:30	0.7	5.4	207	0.2	2.8	216	2.9	1.4	221
3/20/2026 20:00	0.7	4.7	200	0.2	2.3	213	1.1	1.6	200
3/20/2026 19:30	0.7	4.0	197	0.2	2.0	200	1.9	1.1	204
3/20/2026 19:00	0.7	5.6	193	0.2	3.5	205	1.0	2.2	211
3/20/2026 18:30	0.7	6.9	188	0.2	4.2	205	1.1	2.6	195
3/20/2026 18:00	0.7	6.5	188	0.2	4.7	204	0.7	2.5	200
3/20/2026 17:30	0.7	7.4	189	0.2	4.4	212	1.6	3.2	199
3/20/2026 17:00	0.7	7.7	197	0.2	4.7	213	1.4	3.7	202
3/20/2026 16:30	0.7	7.3	188	0.2	6.4	205	0.7	4.1	201
3/20/2026 16:00	0.7	8.9	196	0.2	6.7	219	1.4	4.9	209
3/20/2026 15:30	0.7	8.5	196	0.2	5.9	223	1.2	4.2	201
3/20/2026 15:00	0.7	8.3	206	0.6	6.1	227	0.9	4.5	207
3/20/2026 14:30	0.7	7.1	206	0.4	5.8	233	1.1	4.0	205
3/20/2026 14:00	0.7	9.0	218	0.6	6.8	227	1.2	4.7	204
3/20/2026 13:30	0.7	9.3	192	0.5	6.6	225	0.7	5.0	194
3/20/2026 13:00	0.7	7.5	203	0.5	6.3	228	0.6	4.6	207
3/20/2026 12:30	0.7	8.0	194	0.2	6.1	232	0.8	4.6	211
3/20/2026 12:00	0.7	7.5	212	0.2	5.9	242	BL	4.5	209
3/20/2026 11:30	0.6	6.1	217	0.2	5.9	234	BL	4.0	199
3/20/2026 11:00	0.6	5.3	205	0.4	5.2	228	BL	3.6	200
3/20/2026 10:30	0.7	4.5	213	0.2	4.0	220	BL	2.9	216
3/20/2026 10:00	0.7	3.8	212	1.1	4.1	200	0.2	2.0	217
3/20/2026 9:30	0.7	3.2	234	2.4	2.6	205	2.3	2.3	207
3/20/2026 9:00	0.9	2.5	207	6.1	1.5	187	12.3	1.3	165
3/20/2026 8:30	0.9	1.3	192	4.3	0.5	346	5.4	0.6	116
3/20/2026 8:00	0.9	0.9	194	0.8	0.4	348	3.3	0.3	63
3/20/2026 7:30	0.8	1.1	190	0.5	0.2	336	1.9	0.5	29
3/20/2026 7:00	0.9	1.6	215	0.2	0.6	338	1.6	0.5	292
3/20/2026 6:30	1.0	1.4	174	0.2	0.2	19	1.6	0.2	357
3/20/2026 6:00	1.0	0.9	158	0.5	0.4	24	2.2	0.5	4
3/20/2026 5:30	1.0	1.4	193	1.5	0.2	14	2.4	0.3	17
3/20/2026 5:00	0.9	1.4	166	0.9	0.3	30	2.4	0.3	13
3/20/2026 4:30	0.8	1.6	204	0.7	0.4	12	1.7	0.3	327
3/20/2026 4:00	0.8	1.4	179	0.9	0.5	7	1.2	0.3	10
3/20/2026 3:30	0.8	1.5	190	0.5	0.3	346	1.2	0.2	247
3/20/2026 3:00	0.8	1.6	192	0.5	0.5	355	1.2	0.2	204
3/20/2026 2:30	0.8	0.9	170	0.5	0.4	360	1.9	0.2	347
3/20/2026 2:00	0.9	1.6	178	0.4	0.3	4	2.8	0.2	291
3/20/2026 1:30	1.1	1.6	190	0.7	0.5	2	AX	0.3	299
3/20/2026 1:00	1.6	1.7	188	AX	0.4	350	1.5	0.2	145
3/20/2026 0:30	AX	1.7	179	0.7	0.3	12	1.3	0.2	170

AQS Null Data Codes	
Qualifier Code	Item Description
AB	TECHNICIAN UNAVAILABLE
AC	CONSTRUCTION/REPAIRS IN AREA
AD	SHELTER STORM DAMAGE
AE	SHELTER TEMPERATURE OUTSIDE LIMITS
AI	INSUFFICIENT DATA (CAN'T CALCULATE)
AM	MISCELLANEOUS VOID
AN	MACHINE MALFUNCTION
AO	BAD WEATHER
AP	VANDALISM
AS	POOR QUALITY ASSURANCE RESULTS
AT	CALIBRATION
AU	MONITORING WAIVED
AV	POWER FAILURE (POWR)
AW	WILDLIFE DAMAGE
AX	PRECISION CHECK (PREC)
AY	Q C CONTROL POINTS (ZERO/SPAN)
BA	MAINTENANCE/ROUTINE REPAIRS
BB	UNABLE TO REACH SITE
BC	MULTI-POINT CALIBRATION
BD	AUTO CALIBRATION
BE	BUILDING/SITE REPAIR
BF	PRECISION/ZERO/SPAN
BJ	OPERATOR ERROR
BK	SITE COMPUTER/DATA LOGGER DOWN
BL	Q C AUDIT (AUDT)
EC	EXCEED CRITICAL CRITERIA