

7-day Wind Speed vs Direction - 30min Avgs

(percent of time "From" direction)

From: 06/23/2023 00:00

to: 06/29/2023 23:59

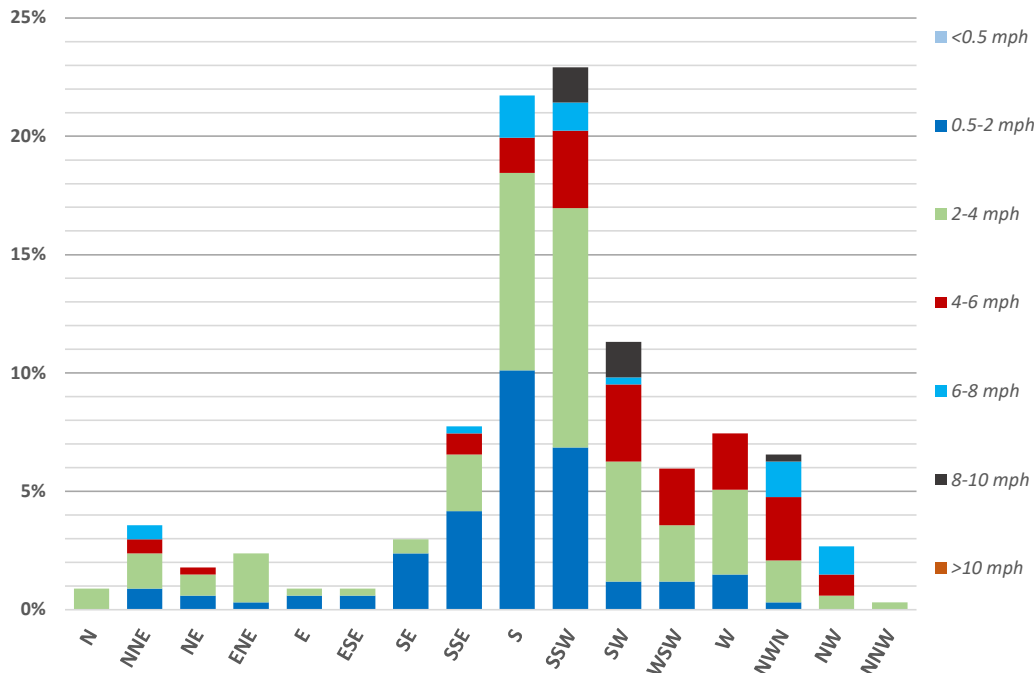

7-day Period

Period Start (EST) Period End (EST)

Onsite 7-day Avgs, ppb H₂S

Station 1 Station 2 Station 3

24hr Period

Calendar Day

00:00 - 24:00

Onsite 24hr Avgs, ppb H₂S

Station 1 Station 2 Station 3

Period Start (EST)	Period End (EST)	Station 1	Station 2	Station 3	Calendar Day	Station 1	Station 2	Station 3
06/17/2023 00:00	06/23/2023 23:59	1.8	0.3	0.3	06/23/2023	0.8	0.4	0.5
06/18/2023 00:00	06/24/2023 23:59	1.7	0.5	0.3	06/24/2023	1.4	1.4	0.5
06/19/2023 00:00	06/25/2023 23:59	1.4	0.6	0.4	06/25/2023	0.8	1.3	0.9
06/20/2023 00:00	06/26/2023 23:59	1.4	0.7	0.9	06/26/2023	0.9	1.4	3.7
06/21/2023 00:00	06/27/2023 23:59	1.5	1.0	1.0	06/27/2023	0.9	2.1	0.9
06/22/2023 00:00	06/28/2023 23:59	1.6	1.0	1.0	06/28/2023	3.1	0.4	0.2
06/23/2023 00:00	06/29/2023 23:59	1.6	1.0	1.0	06/29/2023	3.0	0.3	0.2

30-Minute Avgs

EST Ending @

Date / Time

	Station 1			Station 2			Station 3		
	H2S	Met		H2S	Met		H2S	Met	
	ppb	WS - mph	WD - deg	ppb	WS - mph	WD - deg	ppb	WS - mph	WD - deg
06 / 30 / 2023 00:00	1.7	1.5	112	0.2	0.6	60	0.2	0.9	66
06 / 29 / 2023 23:30	1.3	1.3	163	0.4	0.4	77	0.2	0.5	66
06 / 29 / 2023 23:00	1.0	1.8	205	0.4	0.7	53	0.2	0.5	336
06 / 29 / 2023 22:30	1.0	1.0	171	0.2	0.2	63	0.2	0.3	31
06 / 29 / 2023 22:00	1.0	1.0	177	0.2	0.6	44	0.2	0.4	20
06 / 29 / 2023 21:30	1.2	1.4	179	0.2	0.4	85	0.2	0.3	65
06 / 29 / 2023 21:00	1.1	2.0	190	0.2	0.4	100	0.2	0.4	334
06 / 29 / 2023 20:30	0.9	1.7	198	0.2	0.3	26	0.2	0.3	26
06 / 29 / 2023 20:00	1.0	1.4	204	0.2	0.4	61	0.2	0.4	5
06 / 29 / 2023 19:30	0.9	1.2	163	0.2	0.4	82	0.2	0.5	66
06 / 29 / 2023 19:00	0.9	1.3	179	0.2	0.3	87	0.2	0.3	52
06 / 29 / 2023 18:30	0.7	1.4	175	0.2	0.9	86	0.2	0.3	41
06 / 29 / 2023 18:00	0.8	0.9	188	0.2	0.5	79	0.2	0.3	298
06 / 29 / 2023 17:30	0.9	1.7	175	0.2	1.1	172	0.2	0.6	99
06 / 29 / 2023 17:00	0.9	1.8	175	0.2	0.6	162	0.4	0.4	257
06 / 29 / 2023 16:30	1.0	2.4	173	0.4	1.3	146	0.2	0.8	77
06 / 29 / 2023 16:00	0.8	1.7	216	0.5	0.6	108	0.2	0.6	48
06 / 29 / 2023 15:30	0.9	1.1	150	0.4	0.6	94	0.2	1.1	88
06 / 29 / 2023 15:00	1.1	1.6	303	0.5	0.9	132	0.2	1.3	150
06 / 29 / 2023 14:30	1.0	2.0	264	0.6	1.7	262	0.2	1.9	124
06 / 29 / 2023 14:00	1.0	2.4	282	0.2	2.5	293	0.2	1.9	171
06 / 29 / 2023 13:30	1.3	2.8	292	0.2	1.8	263	0.2	1.8	152
06 / 29 / 2023 13:00	1.7	2.1	232	0.2	1.4	245	0.2	1.4	32
06 / 29 / 2023 12:30	0.9	3.2	190	0.2	1.2	4	0.2	1.6	325
06 / 29 / 2023 12:00	0.9	1.8	129	0.2	1.5	220	0.2	1.5	71
06 / 29 / 2023 11:30	0.8	2.7	131	0.2	1.4	262	0.2	1.7	49
06 / 29 / 2023 11:00	0.9	2.5	76	0.2	1.1	91	0.2	1.9	83
06 / 29 / 2023 10:30	1.1	2.6	62	0.2	1.2	99	0.2	2.2	84
06 / 29 / 2023 10:00	1.0	3.3	57	0.2	1.3	92	0.2	2.1	62
06 / 29 / 2023 09:30	1.3	3.7	60	0.2	1.4	11	0.2	2.1	74
06 / 29 / 2023 09:00	3.5	2.1	34	0.2	1.0	23	0.2	1.5	48
06 / 29 / 2023 08:30	4.1	1.8	14	0.2	1.4	348	0.2	1.3	60
06 / 29 / 2023 08:00	9.4	2.6	16	0.4	1.2	355	0.2	1.4	25
06 / 29 / 2023 07:30	9.1	4.0	12	0.4	0.4	6	0.2	0.7	335
06 / 29 / 2023 07:00	9.4	3.0	7	0.4	0.5	299	0.2	0.7	350
06 / 29 / 2023 06:30	9.8	1.0	51	0.2	0.6	43	0.2	1.0	349
06 / 29 / 2023 06:00	10.9	0.9	13	0.2	0.5	16	0.2	0.8	313
06 / 29 / 2023 05:30	8.7	1.3	85	0.2	0.4	143	0.2	0.5	229
06 / 29 / 2023 05:00	8.3	1.6	91	0.2	0.4	94	0.2	0.7	19
06 / 29 / 2023 04:30	8.8	2.1	36	0.2	0.2	26	0.2	0.5	334
06 / 29 / 2023 04:00	7.1	1.9	63	0.2	0.2	18	0.2	0.2	228
06 / 29 / 2023 03:30	6.7	3.0	33	0.2	0.6	25	0.2	0.5	18
06 / 29 / 2023 03:00	5.2	2.0	64	0.4	0.3	52	0.2	0.5	28
06 / 29 / 2023 02:30	1.6	1.0	184	0.5	0.3	54	0.2	0.3	9
06 / 29 / 2023 02:00	1.1	1.4	198	0.5	0.6	39	0.2	0.6	32
06 / 29 / 2023 01:30	1.7	1.2	182	0.6	0.4	28	AX	0.2	331
06 / 29 / 2023 01:00	2.2	1.2	180	AX	0.3	23	0.2	0.2	54
06 / 29 / 2023 00:30	AX	1.0	153	0.2	0.2	43	0.2	0.3	4

30-Minute Avgs

EST Ending @

Date / Time

	Station 1			Station 2			Station 3		
	H2S	Met		H2S	Met		H2S	Met	
	ppb	WS - mph	WD - deg	ppb	WS - mph	WD - deg	ppb	WS - mph	WD - deg
06 / 29 / 2023 00:00	1.8	1.2	165	0.4	0.2	33	0.2	0.2	353
06 / 28 / 2023 23:30	1.7	1.1	174	0.4	0.2	0	0.2	0.2	320
06 / 28 / 2023 23:00	1.5	1.3	169	0.4	0.2	29	0.2	0.2	268
06 / 28 / 2023 22:30	1.4	1.6	205	0.4	0.3	12	0.2	0.3	300
06 / 28 / 2023 22:00	2.3	1.6	133	0.5	0.4	34	0.2	0.3	239
06 / 28 / 2023 21:30	1.3	1.4	167	0.6	0.4	60	0.2	0.6	86
06 / 28 / 2023 21:00	1.2	1.5	161	0.6	0.3	50	0.2	0.5	9
06 / 28 / 2023 20:30	1.1	1.3	165	0.4	0.3	83	0.2	0.3	45
06 / 28 / 2023 20:00	1.1	2.1	183	0.2	0.3	75	0.2	0.3	341
06 / 28 / 2023 19:30	1.2	2.1	196	0.2	0.3	95	0.2	0.3	332
06 / 28 / 2023 19:00	1.0	1.7	186	0.2	0.2	80	0.2	0.3	277
06 / 28 / 2023 18:30	1.1	2.0	187	0.2	0.3	275	0.2	0.5	248
06 / 28 / 2023 18:00	0.9	1.3	185	0.2	0.8	15	0.2	0.4	308
06 / 28 / 2023 17:30	0.9	2.3	191	0.9	1.8	277	0.2	0.4	293
06 / 28 / 2023 17:00	0.8	2.0	224	0.7	1.0	14	0.2	0.7	28
06 / 28 / 2023 16:30	0.8	1.9	243	0.5	1.4	291	0.2	1.5	2
06 / 28 / 2023 16:00	0.8	2.1	265	0.4	2.4	273	0.2	1.2	349
06 / 28 / 2023 15:30	0.9	3.1	255	0.2	2.9	302	0.2	1.3	354
06 / 28 / 2023 15:00	1.1	1.2	131	0.6	3.1	322	0.2	1.5	348
06 / 28 / 2023 14:30	1.1	2.9	83	1.0	2.1	240	0.2	1.4	280
06 / 28 / 2023 14:00	1.0	2.5	173	BC	2.4	241	0.2	2.0	209
06 / 28 / 2023 13:30	1.4	2.2	60	BC	2.2	90	0.2	1.5	317
06 / 28 / 2023 13:00	1.2	1.8	188	BC	1.9	240	0.2	2.0	230
06 / 28 / 2023 12:30	1.1	2.4	117	0.2	1.5	90	0.2	1.6	36
06 / 28 / 2023 12:00	1.0	3.0	339	0.2	1.4	85	0.2	2.0	34
06 / 28 / 2023 11:30	1.1	3.8	44	0.2	1.4	190	0.2	1.5	120
06 / 28 / 2023 11:00	1.1	2.7	31	0.2	1.7	25	0.2	2.8	59
06 / 28 / 2023 10:30	1.1	4.8	31	0.2	1.3	44	0.2	2.3	60
06 / 28 / 2023 10:00	1.0	5.2	50	0.2	1.1	82	0.2	2.6	52
06 / 28 / 2023 09:30	1.6	6.5	31	0.2	1.0	75	0.2	2.7	57
06 / 28 / 2023 09:00	2.8	7.5	31	0.2	1.2	31	0.2	3.1	63
06 / 28 / 2023 08:30	8.2	2.4	28	0.2	1.7	357	0.2	1.2	46
06 / 28 / 2023 08:00	15.1	2.0	45	0.4	0.5	292	0.2	1.1	5
06 / 28 / 2023 07:30	17.3	1.3	35	0.4	0.6	296	0.2	0.6	345
06 / 28 / 2023 07:00	14.2	1.2	34	0.5	0.3	349	0.2	0.8	10
06 / 28 / 2023 06:30	5.8	0.9	131	0.5	0.5	48	0.2	0.5	355
06 / 28 / 2023 06:00	3.1	0.9	111	0.5	0.3	5	0.2	0.4	324
06 / 28 / 2023 05:30	2.1	1.0	154	0.4	0.3	57	0.2	0.4	6
06 / 28 / 2023 05:00	2.4	1.1	193	0.5	0.4	51	0.2	0.3	304
06 / 28 / 2023 04:30	3.3	1.7	189	0.4	0.2	45	0.2	0.4	298
06 / 28 / 2023 04:00	3.5	1.4	178	0.4	0.2	63	0.2	0.5	214
06 / 28 / 2023 03:30	5.1	1.6	164	0.2	0.2	67	0.2	0.6	58
06 / 28 / 2023 03:00	4.3	2.1	172	0.4	0.3	96	0.2	0.2	310
06 / 28 / 2023 02:30	5.3	1.3	182	0.5	0.3	51	0.2	0.2	311
06 / 28 / 2023 02:00	7.3	1.2	126	0.6	0.3	28	0.2	0.3	276
06 / 28 / 2023 01:30	4.4	1.0	137	0.7	0.4	38	AX	0.2	167
06 / 28 / 2023 01:00	3.2	1.5	156	AX	0.5	37	0.2	0.3	28
06 / 28 / 2023 00:30	AX	1.6	191	1.0	0.5	65	0.2	0.3	311

30-Minute Avgs

EST Ending @

Date / Time

	Station 1			Station 2			Station 3		
	H2S	Met		H2S	Met		H2S	Met	
	ppb	WS - mph	WD - deg	ppb	WS - mph	WD - deg	ppb	WS - mph	WD - deg
06 / 28 / 2023 00:00	5.1	1.9	222	0.7	0.6	25	0.9	0.3	80
06 / 27 / 2023 23:30	5.1	2.3	57	0.8	0.4	29	1.0	0.5	30
06 / 27 / 2023 23:00	0.9	1.6	135	1.1	0.6	51	1.7	0.4	71
06 / 27 / 2023 22:30	0.8	1.9	192	1.2	0.3	62	1.2	0.5	345
06 / 27 / 2023 22:00	0.7	2.1	200	1.2	0.4	42	1.4	0.3	341
06 / 27 / 2023 21:30	0.6	2.0	200	1.3	0.6	68	1.6	0.4	31
06 / 27 / 2023 21:00	0.7	3.5	206	1.5	0.5	191	0.8	0.6	221
06 / 27 / 2023 20:30	0.8	2.4	221	1.6	0.4	53	0.2	0.3	330
06 / 27 / 2023 20:00	0.8	2.4	167	4.1	0.7	142	0.2	0.3	280
06 / 27 / 2023 19:30	0.8	2.8	215	4.9	2.1	266	0.2	0.6	285
06 / 27 / 2023 19:00	0.7	4.4	221	7.5	3.3	252	0.2	1.5	243
06 / 27 / 2023 18:30	0.8	4.2	257	2.3	4.1	278	0.2	0.7	247
06 / 27 / 2023 18:00	1.0	5.1	277	0.5	4.3	289	0.2	0.8	245
06 / 27 / 2023 17:30	1.0	6.5	303	0.7	4.3	276	0.2	1.0	274
06 / 27 / 2023 17:00	0.7	5.2	275	1.7	4.6	272	0.2	1.4	278
06 / 27 / 2023 16:30	0.7	7.1	290	2.5	4.6	270	0.2	1.3	338
06 / 27 / 2023 16:00	0.8	4.9	260	3.5	4.4	261	0.2	1.8	252
06 / 27 / 2023 15:30	1.0	7.2	310	2.9	5.4	283	0.2	1.7	249
06 / 27 / 2023 15:00	0.9	6.9	294	1.2	5.1	286	0.2	2.1	334
06 / 27 / 2023 14:30	0.9	5.8	295	2.6	5.5	288	0.2	1.8	292
06 / 27 / 2023 14:00	0.9	8.0	301	1.2	5.5	278	0.2	1.5	328
06 / 27 / 2023 13:30	1.0	5.1	288	4.6	4.6	275	0.2	2.2	285
06 / 27 / 2023 13:00	0.9	4.7	283	6.1	3.8	291	0.2	1.8	296
06 / 27 / 2023 12:30	0.9	4.4	263	1.7	3.5	241	0.2	1.7	257
06 / 27 / 2023 12:00	1.0	5.3	308	2.7	4.5	269	0.2	2.3	284
06 / 27 / 2023 11:30	0.9	4.5	270	1.5	3.2	241	0.2	2.0	331
06 / 27 / 2023 11:00	0.8	3.9	262	0.8	3.2	252	0.2	2.4	342
06 / 27 / 2023 10:30	0.9	3.8	257	2.0	4.1	270	0.2	1.7	268
06 / 27 / 2023 10:00	0.9	4.6	252	4.3	4.5	264	0.2	1.8	244
06 / 27 / 2023 09:30	0.9	5.8	272	1.2	3.5	277	0.2	1.0	281
06 / 27 / 2023 09:00	1.0	4.5	291	1.2	3.7	294	0.2	1.0	288
06 / 27 / 2023 08:30	0.9	4.5	288	3.2	3.5	261	0.2	1.3	254
06 / 27 / 2023 08:00	0.9	2.7	257	5.6	2.1	277	0.2	0.8	233
06 / 27 / 2023 07:30	0.8	2.3	220	7.4	1.7	257	1.0	1.2	221
06 / 27 / 2023 07:00	0.7	2.8	213	1.3	1.5	228	4.3	1.1	248
06 / 27 / 2023 06:30	0.8	2.6	190	0.6	1.8	191	2.8	1.2	186
06 / 27 / 2023 06:00	0.8	2.8	205	1.0	1.1	169	4.5	0.9	165
06 / 27 / 2023 05:30	0.8	3.5	215	0.5	0.9	183	4.3	0.8	216
06 / 27 / 2023 05:00	0.9	2.7	197	0.4	0.9	207	0.2	0.7	212
06 / 27 / 2023 04:30	1.0	1.8	175	0.4	0.6	163	0.4	0.4	34
06 / 27 / 2023 04:00	0.9	2.4	142	0.4	0.9	90	3.1	0.8	94
06 / 27 / 2023 03:30	0.8	1.5	205	0.6	0.8	179	2.0	0.5	185
06 / 27 / 2023 03:00	0.8	1.8	199	0.4	0.8	225	0.2	1.5	204
06 / 27 / 2023 02:30	0.9	2.1	154	0.5	0.8	142	0.2	1.2	153
06 / 27 / 2023 02:00	0.9	3.2	187	0.6	0.5	110	0.2	0.6	153
06 / 27 / 2023 01:30	0.9	1.8	173	0.6	0.6	182	AX	0.6	209
06 / 27 / 2023 01:00	1.0	3.4	193	AX	1.1	178	1.5	1.4	189
06 / 27 / 2023 00:30	AX	3.3	195	1.1	1.1	124	1.5	0.8	161

30-Minute Avgs

EST Ending @

Date / Time

	Station 1			Station 2			Station 3		
	H2S	Met		H2S	Met		H2S	Met	
	ppb	WS - mph	WD - deg	ppb	WS - mph	WD - deg	ppb	WS - mph	WD - deg
06 / 27 / 2023 00:00	0.9	1.1	204	2.0	0.5	85	1.1	0.7	208
06 / 26 / 2023 23:30	1.0	2.9	187	3.2	1.1	163	0.2	0.4	282
06 / 26 / 2023 23:00	1.1	1.5	189	2.8	0.5	149	1.3	0.5	247
06 / 26 / 2023 22:30	1.6	1.4	169	1.4	1.2	117	6.1	0.5	254
06 / 26 / 2023 22:00	0.9	2.0	195	0.5	1.0	182	9.3	1.0	229
06 / 26 / 2023 21:30	0.8	4.8	198	0.4	2.0	204	8.2	2.4	221
06 / 26 / 2023 21:00	0.8	4.6	196	0.2	2.1	197	8.7	2.5	214
06 / 26 / 2023 20:30	0.9	5.6	204	0.9	2.6	212	8.0	3.5	229
06 / 26 / 2023 20:00	0.9	7.4	208	0.4	3.7	211	10.7	3.6	229
06 / 26 / 2023 19:30	0.8	7.5	206	0.7	3.8	211	9.8	4.2	230
06 / 26 / 2023 19:00	0.8	7.7	206	0.9	4.5	215	8.4	4.8	231
06 / 26 / 2023 18:30	0.8	9.1	218	1.4	6.6	227	6.1	5.8	233
06 / 26 / 2023 18:00	0.8	9.1	211	0.9	6.1	219	7.2	5.2	234
06 / 26 / 2023 17:30	0.8	9.0	216	1.0	6.6	226	7.5	4.6	231
06 / 26 / 2023 17:00	0.9	8.7	212	0.8	5.4	219	6.6	4.7	223
06 / 26 / 2023 16:30	0.9	7.6	214	1.2	5.5	222	6.6	3.9	227
06 / 26 / 2023 16:00	0.8	9.1	221	1.2	5.9	229	5.0	4.7	225
06 / 26 / 2023 15:30	0.7	8.0	216	0.9	5.2	224	3.2	4.8	216
06 / 26 / 2023 15:00	0.7	8.7	206	1.4	5.1	223	3.6	4.9	220
06 / 26 / 2023 14:30	0.8	8.3	216	1.1	5.7	225	3.2	4.9	216
06 / 26 / 2023 14:00	0.8	7.5	197	0.4	4.5	214	1.8	4.8	214
06 / 26 / 2023 13:30	0.8	8.4	202	0.6	4.8	220	2.0	5.0	209
06 / 26 / 2023 13:00	0.8	8.0	211	0.8	4.9	215	2.7	4.1	218
06 / 26 / 2023 12:30	0.8	7.9	184	0.4	4.4	220	1.3	4.3	206
06 / 26 / 2023 12:00	0.8	5.9	203	0.5	3.6	204	2.2	3.9	227
06 / 26 / 2023 11:30	0.9	5.3	221	0.8	3.0	219	1.4	3.7	221
06 / 26 / 2023 11:00	0.8	4.4	217	0.8	3.4	233	1.2	2.9	229
06 / 26 / 2023 10:30	0.8	4.8	224	0.8	3.7	228	2.2	2.8	240
06 / 26 / 2023 10:00	0.8	4.8	234	1.0	3.5	227	2.4	3.3	215
06 / 26 / 2023 09:30	0.8	4.4	210	0.9	3.3	218	1.9	3.3	212
06 / 26 / 2023 09:00	0.9	5.4	225	1.0	3.8	230	2.3	3.2	229
06 / 26 / 2023 08:30	0.8	6.3	178	0.2	2.7	195	1.0	2.9	188
06 / 26 / 2023 08:00	0.9	4.9	189	0.6	2.3	205	2.7	2.9	196
06 / 26 / 2023 07:30	1.0	4.6	199	0.5	1.7	227	0.9	2.1	216
06 / 26 / 2023 07:00	0.9	5.6	174	1.8	2.2	164	3.3	1.7	176
06 / 26 / 2023 06:30	3.4	4.2	227	1.9	1.7	234	0.2	1.7	227
06 / 26 / 2023 06:00	0.8	5.6	249	5.2	4.3	257	0.2	2.1	262
06 / 26 / 2023 05:30	0.7	5.2	238	6.0	4.0	267	0.2	1.7	245
06 / 26 / 2023 05:00	0.7	3.9	219	2.9	1.8	231	0.2	0.7	195
06 / 26 / 2023 04:30	0.6	4.5	218	6.3	2.3	277	0.2	0.7	159
06 / 26 / 2023 04:00	0.9	3.7	209	2.0	1.7	252	0.6	0.8	251
06 / 26 / 2023 03:30	0.8	2.8	195	0.7	1.9	181	0.4	1.8	252
06 / 26 / 2023 03:00	0.9	2.9	191	1.1	1.7	198	0.2	2.0	237
06 / 26 / 2023 02:30	0.8	1.7	192	0.8	1.3	196	0.2	0.8	281
06 / 26 / 2023 02:00	0.9	2.0	190	1.7	1.7	201	0.2	1.2	268
06 / 26 / 2023 01:30	0.8	2.6	209	2.1	2.6	217	AX	0.9	261
06 / 26 / 2023 01:00	1.0	2.7	213	AX	1.5	211	5.3	1.2	261
06 / 26 / 2023 00:30	AX	3.5	196	1.6	1.8	212	9.3	2.2	219

30-Minute Avgs

EST Ending @

Date / Time

	Station 1			Station 2			Station 3		
	H2S	Met		H2S	Met		H2S	Met	
	ppb	WS - mph	WD - deg	ppb	WS - mph	WD - deg	ppb	WS - mph	WD - deg
06 / 26 / 2023 00:00	0.8	4.2	195	0.2	1.4	196	7.0	2.0	213
06 / 25 / 2023 23:30	0.9	4.9	185	0.2	1.8	192	2.6	1.7	193
06 / 25 / 2023 23:00	0.8	2.9	183	0.6	2.1	187	2.5	1.2	203
06 / 25 / 2023 22:30	0.8	3.1	169	3.8	3.0	217	0.2	1.4	226
06 / 25 / 2023 22:00	0.9	2.8	219	7.9	2.9	256	0.2	0.5	214
06 / 25 / 2023 21:30	0.9	4.0	228	7.0	3.1	269	1.7	0.8	261
06 / 25 / 2023 21:00	1.1	2.5	220	2.9	1.0	254	4.0	0.9	250
06 / 25 / 2023 20:30	1.0	1.9	192	1.2	1.1	168	1.8	0.6	292
06 / 25 / 2023 20:00	0.9	2.1	184	0.2	0.6	115	3.2	0.6	114
06 / 25 / 2023 19:30	1.0	2.1	194	0.2	1.2	169	4.9	0.3	48
06 / 25 / 2023 19:00	1.0	2.1	193	0.4	1.0	173	4.8	0.3	287
06 / 25 / 2023 18:30	0.8	2.3	189	0.2	1.3	177	3.7	0.5	251
06 / 25 / 2023 18:00	0.6	3.7	192	0.4	2.0	184	2.3	1.6	215
06 / 25 / 2023 17:30	0.7	3.1	218	2.0	1.6	221	0.2	0.7	256
06 / 25 / 2023 17:00	0.8	3.0	216	1.9	2.0	249	0.2	0.8	281
06 / 25 / 2023 16:30	0.9	3.4	289	1.0	3.1	280	0.2	1.6	276
06 / 25 / 2023 16:00	0.9	3.9	270	1.6	3.3	265	0.2	1.3	288
06 / 25 / 2023 15:30	0.7	4.2	273	1.5	3.5	284	0.2	2.2	247
06 / 25 / 2023 15:00	0.8	4.1	239	0.5	2.7	319	0.2	1.5	342
06 / 25 / 2023 14:30	0.7	4.5	253	0.9	2.8	269	0.2	1.2	254
06 / 25 / 2023 14:00	0.7	3.9	240	1.3	3.2	254	0.2	1.6	301
06 / 25 / 2023 13:30	0.7	3.3	224	0.2	2.9	279	0.2	1.9	236
06 / 25 / 2023 13:00	0.8	4.1	282	0.7	2.9	291	0.2	1.6	259
06 / 25 / 2023 12:30	0.7	4.7	248	0.2	3.5	299	0.2	2.0	282
06 / 25 / 2023 12:00	0.7	3.1	354	0.5	2.7	253	0.2	2.3	246
06 / 25 / 2023 11:30	0.8	3.4	252	0.6	2.6	240	0.2	1.6	28
06 / 25 / 2023 11:00	0.8	3.2	281	0.4	2.0	280	0.2	1.5	21
06 / 25 / 2023 10:30	0.9	2.7	310	1.7	2.0	204	0.2	1.5	8
06 / 25 / 2023 10:00	0.8	1.7	270	0.6	0.9	68	0.2	1.6	20
06 / 25 / 2023 09:30	0.8	2.6	251	0.7	1.5	223	0.2	1.9	14
06 / 25 / 2023 09:00	0.8	2.8	261	0.4	1.3	275	0.2	2.5	7
06 / 25 / 2023 08:30	0.8	2.2	222	0.2	0.7	43	0.2	2.3	1
06 / 25 / 2023 08:00	0.8	1.6	188	0.7	0.5	33	0.2	1.9	9
06 / 25 / 2023 07:30	0.8	1.7	211	2.9	0.3	184	0.2	0.5	289
06 / 25 / 2023 07:00	0.6	1.4	195	0.6	0.2	242	0.2	0.3	86
06 / 25 / 2023 06:30	0.6	2.2	198	0.2	0.3	16	0.2	0.3	90
06 / 25 / 2023 06:00	0.8	1.4	174	0.4	0.2	36	0.2	0.3	93
06 / 25 / 2023 05:30	0.7	1.8	179	0.5	0.2	39	0.2	0.2	262
06 / 25 / 2023 05:00	0.7	2.3	185	0.5	0.2	38	0.2	0.3	223
06 / 25 / 2023 04:30	0.8	2.8	186	0.7	0.2	42	0.2	0.3	225
06 / 25 / 2023 04:00	0.9	2.3	189	1.0	0.3	336	0.2	0.5	218
06 / 25 / 2023 03:30	0.9	1.5	176	1.5	0.2	46	0.2	0.3	19
06 / 25 / 2023 03:00	0.8	2.9	195	1.2	0.4	29	0.6	0.5	174
06 / 25 / 2023 02:30	0.9	1.8	176	1.7	0.2	64	1.4	0.2	198
06 / 25 / 2023 02:00	0.9	1.3	205	2.4	0.5	11	BF	0.3	335
06 / 25 / 2023 01:30	1.6	2.6	185	BF	0.3	131	BF	0.3	146
06 / 25 / 2023 01:00	BF	1.5	174	BF	0.3	52	1.0	0.3	330
06 / 25 / 2023 00:30	BF	1.5	186	1.1	0.2	63	1.0	0.2	340

30-Minute Avgs

EST Ending @

Date / Time

	Station 1			Station 2			Station 3		
	H2S	Met		H2S	Met		H2S	Met	
	ppb	WS - mph	WD - deg	ppb	WS - mph	WD - deg	ppb	WS - mph	WD - deg
06 / 25 / 2023 00:00	0.7	1.1	164	1.5	0.3	47	1.4	0.3	344
06 / 24 / 2023 23:30	0.7	2.0	182	2.8	0.8	148	1.1	0.3	118
06 / 24 / 2023 23:00	0.7	3.2	212	3.3	0.3	232	0.2	0.2	305
06 / 24 / 2023 22:30	0.7	1.5	191	1.1	0.2	115	0.2	0.4	34
06 / 24 / 2023 22:00	0.8	1.8	184	1.3	0.2	81	0.2	0.3	47
06 / 24 / 2023 21:30	0.7	2.0	200	1.3	0.2	77	0.2	0.2	324
06 / 24 / 2023 21:00	0.8	2.7	204	1.0	0.4	57	0.2	0.3	28
06 / 24 / 2023 20:30	1.0	2.5	181	1.4	0.6	69	0.2	0.3	18
06 / 24 / 2023 20:00	0.8	1.7	183	1.0	1.1	2	0.2	0.3	302
06 / 24 / 2023 19:30	0.8	2.5	218	1.9	2.3	291	0.2	0.3	287
06 / 24 / 2023 19:00	2.5	3.1	262	0.2	2.2	287	0.2	0.4	218
06 / 24 / 2023 18:30	5.2	4.4	304	0.2	2.6	278	0.2	0.4	298
06 / 24 / 2023 18:00	7.8	5.0	310	0.2	3.0	305	0.2	0.4	181
06 / 24 / 2023 17:30	5.5	7.4	316	0.2	4.3	288	0.2	1.1	320
06 / 24 / 2023 17:00	3.7	7.3	313	0.2	4.7	315	0.2	1.1	338
06 / 24 / 2023 16:30	2.8	7.4	305	2.3	5.1	293	0.2	1.5	323
06 / 24 / 2023 16:00	2.0	5.7	290	4.4	5.5	263	0.2	2.1	269
06 / 24 / 2023 15:30	1.6	6.4	289	2.3	4.8	270	0.2	1.9	262
06 / 24 / 2023 15:00	1.1	3.4	269	1.9	5.3	278	0.2	2.4	255
06 / 24 / 2023 14:30	0.8	3.7	247	2.7	4.3	262	0.2	3.3	246
06 / 24 / 2023 14:00	0.8	3.8	249	4.3	4.1	256	0.2	2.4	244
06 / 24 / 2023 13:30	0.9	3.5	266	2.6	3.6	279	0.2	1.1	283
06 / 24 / 2023 13:00	0.9	3.7	277	2.4	3.5	286	0.2	0.7	289
06 / 24 / 2023 12:30	1.0	7.0	294	1.4	4.7	278	0.2	2.1	275
06 / 24 / 2023 12:00	0.8	3.5	264	0.9	1.9	260	0.2	1.2	316
06 / 24 / 2023 11:30	0.9	4.4	301	0.4	1.9	294	0.2	0.9	326
06 / 24 / 2023 11:00	0.8	4.3	277	0.2	3.0	302	0.2	1.9	358
06 / 24 / 2023 10:30	0.8	4.2	237	1.5	3.3	281	0.2	1.6	340
06 / 24 / 2023 10:00	0.9	4.3	293	0.9	2.9	274	0.2	1.7	335
06 / 24 / 2023 09:30	1.0	3.5	310	0.2	2.6	335	0.2	2.7	12
06 / 24 / 2023 09:00	0.9	3.3	280	0.8	2.0	314	0.2	2.2	13
06 / 24 / 2023 08:30	0.8	1.3	208	1.9	1.8	265	0.2	1.2	45
06 / 24 / 2023 08:00	0.8	1.6	261	0.5	1.6	325	0.2	1.2	69
06 / 24 / 2023 07:30	0.7	1.3	260	0.2	0.9	0	0.2	0.8	58
06 / 24 / 2023 07:00	0.7	1.5	267	1.7	1.5	327	0.2	0.7	284
06 / 24 / 2023 06:30	0.6	1.2	208	2.6	0.5	193	0.5	0.5	254
06 / 24 / 2023 06:00	0.7	1.9	238	4.0	0.7	331	4.8	0.5	298
06 / 24 / 2023 05:30	0.7	2.5	210	0.5	0.5	160	4.3	1.1	217
06 / 24 / 2023 05:00	0.8	3.5	203	3.1	0.5	193	3.1	1.0	193
06 / 24 / 2023 04:30	0.8	2.5	213	0.8	0.3	173	2.8	0.4	253
06 / 24 / 2023 04:00	0.9	2.6	207	0.5	0.5	277	0.2	0.8	222
06 / 24 / 2023 03:30	0.8	1.1	219	0.4	0.3	54	0.4	0.3	172
06 / 24 / 2023 03:00	0.9	1.9	219	0.4	0.8	27	0.6	0.4	221
06 / 24 / 2023 02:30	0.8	2.5	202	0.5	0.3	190	0.2	0.3	243
06 / 24 / 2023 02:00	0.8	1.4	203	0.5	0.3	246	0.2	0.9	206
06 / 24 / 2023 01:30	0.9	0.8	205	0.2	0.5	8	AX	0.3	252
06 / 24 / 2023 01:00	1.1	1.3	194	AX	0.2	356	0.2	0.3	225
06 / 24 / 2023 00:30	AX	1.6	204	0.2	0.2	16	0.2	0.4	208

30-Minute Avgs

EST Ending @

Date / Time

	Station 1			Station 2			Station 3		
	H2S	Met		H2S	Met		H2S	Met	
	ppb	WS - mph	WD - deg	ppb	WS - mph	WD - deg	ppb	WS - mph	WD - deg
06 / 24 / 2023 00:00	1.9	1.6	174	0.2	0.3	127	0.2	0.5	231
06 / 23 / 2023 23:30	2.0	1.3	156	0.2	0.3	80	0.2	0.4	315
06 / 23 / 2023 23:00	0.9	1.5	130	0.2	0.7	50	0.2	0.7	76
06 / 23 / 2023 22:30	0.9	2.0	349	0.2	1.3	48	0.2	0.7	189
06 / 23 / 2023 22:00	1.0	3.7	286	1.5	2.8	299	0.2	1.0	296
06 / 23 / 2023 21:30	1.1	3.2	225	0.5	1.9	275	0.2	1.2	201
06 / 23 / 2023 21:00	0.8	2.3	194	0.2	0.6	279	0.2	0.6	187
06 / 23 / 2023 20:30	0.9	2.8	178	0.2	0.4	275	0.2	0.6	181
06 / 23 / 2023 20:00	0.8	2.9	170	0.2	0.2	87	0.2	0.8	212
06 / 23 / 2023 19:30	0.8	3.0	176	0.2	1.1	157	0.2	1.2	189
06 / 23 / 2023 19:00	0.7	3.2	160	0.2	1.1	172	0.6	1.5	181
06 / 23 / 2023 18:30	0.7	4.6	201	1.0	3.1	229	2.6	2.6	215
06 / 23 / 2023 18:00	0.8	5.0	221	0.7	3.8	229	2.1	2.6	227
06 / 23 / 2023 17:30	0.9	5.0	204	0.2	2.6	194	0.2	2.1	189
06 / 23 / 2023 17:00	0.8	7.0	181	0.2	3.6	182	0.2	3.5	196
06 / 23 / 2023 16:30	0.7	6.6	175	0.2	3.1	188	0.2	2.8	185
06 / 23 / 2023 16:00	0.8	7.2	175	0.2	3.7	194	0.2	3.6	189
06 / 23 / 2023 15:30	0.7	7.6	179	0.2	3.3	194	0.2	3.5	185
06 / 23 / 2023 15:00	0.7	5.7	171	0.2	3.6	208	0.2	3.0	187
06 / 23 / 2023 14:30	0.7	5.6	224	0.4	3.7	223	0.7	2.3	240
06 / 23 / 2023 14:00	0.7	3.9	219	0.4	4.1	229	0.6	3.6	213
06 / 23 / 2023 13:30	0.8	3.1	207	0.5	2.1	218	0.5	2.2	206
06 / 23 / 2023 13:00	0.7	3.3	209	0.5	2.9	224	1.1	2.1	224
06 / 23 / 2023 12:30	0.7	3.9	218	0.4	3.3	224	1.1	2.4	230
06 / 23 / 2023 12:00	0.7	4.9	201	0.2	3.3	205	0.7	2.9	205
06 / 23 / 2023 11:30	0.8	5.8	177	0.2	2.8	225	0.2	2.6	193
06 / 23 / 2023 11:00	0.8	5.2	161	0.2	2.4	185	0.2	2.2	184
06 / 23 / 2023 10:30	0.8	5.7	158	0.2	2.0	169	0.2	2.4	179
06 / 23 / 2023 10:00	0.8	6.1	158	0.4	1.7	159	0.2	2.0	190
06 / 23 / 2023 09:30	0.8	4.2	167	0.2	2.1	190	0.2	1.5	183
06 / 23 / 2023 09:00	0.7	3.1	175	0.2	1.9	189	0.2	1.4	203
06 / 23 / 2023 08:30	0.8	3.1	187	0.2	1.7	201	1.5	1.5	181
06 / 23 / 2023 08:00	0.9	2.4	190	0.2	2.0	192	1.4	0.9	229
06 / 23 / 2023 07:30	0.8	4.2	195	0.2	2.3	214	0.2	2.2	200
06 / 23 / 2023 07:00	0.7	3.5	183	0.4	1.9	186	1.1	1.4	220
06 / 23 / 2023 06:30	0.7	3.0	200	1.8	1.3	207	1.8	0.9	215
06 / 23 / 2023 06:00	0.7	1.9	242	0.9	0.5	114	1.0	0.4	325
06 / 23 / 2023 05:30	0.8	3.4	176	0.2	1.3	197	0.2	1.5	184
06 / 23 / 2023 05:00	0.8	3.2	161	0.2	1.0	185	0.2	0.8	167
06 / 23 / 2023 04:30	0.8	3.6	156	0.2	0.6	159	0.2	0.6	147
06 / 23 / 2023 04:00	0.8	1.6	186	0.6	0.2	41	0.2	0.3	257
06 / 23 / 2023 03:30	0.8	2.0	289	0.5	0.8	339	0.2	0.4	3
06 / 23 / 2023 03:00	0.8	1.8	272	0.4	0.5	17	0.2	0.4	14
06 / 23 / 2023 02:30	0.9	2.9	300	0.4	1.9	308	0.2	0.5	296
06 / 23 / 2023 02:00	0.8	1.7	210	0.8	0.5	347	0.2	0.4	209
06 / 23 / 2023 01:30	0.8	1.5	258	0.2	0.5	316	AX	0.3	296
06 / 23 / 2023 01:00	1.0	2.3	164	AX	0.3	74	0.2	0.4	158
06 / 23 / 2023 00:30	AX	2.5	150	0.5	0.4	115	0.2	0.7	89

AQS Null Data Codes	
Qualifier Code	Item Description
AB	TECHNICIAN UNAVAILABLE
AC	CONSTRUCTION/REPAIRS IN AREA
AD	SHELTER STORM DAMAGE
AE	SHELTER TEMPERATURE OUTSIDE LIMITS
AI	INSUFFICIENT DATA (CAN'T CALCULATE)
AM	MISCELLANEOUS VOID
AN	MACHINE MALFUNCTION
AO	BAD WEATHER
AP	VANDALISM
AS	POOR QUALITY ASSURANCE RESULTS
AT	CALIBRATION
AU	MONITORING WAIVED
AV	POWER FAILURE (POWR)
AW	WILDLIFE DAMAGE
AX	PRECISION CHECK (PREC)
AY	Q C CONTROL POINTS (ZERO/SPAN)
AZ	Q C AUDIT (AUDT)
BA	MAINTENANCE/ROUTINE REPAIRS
BB	UNABLE TO REACH SITE
BC	MULTI-POINT CALIBRATION
BD	AUTO CALIBRATION
BE	BUILDING/SITE REPAIR
BF	PRECISION/ZERO/SPAN
BJ	OPERATOR ERROR
BK	SITE COMPUTER/DATA LOGGER DOWN